Jacksonville Daily Journal.

JACKSONVILLE, ILLINOIS, SUNDAY MORNING, JUNE 12, 1904.

DESERTED UPON THE PRAIRIE

MINERS TAKEN FROM HOME BY SOLDIERS

Left in Destitute Condition in Barren Spot of Colorado—Salvation Army Acts Part of Good Samaritan.

Syracuse, Kan., June 11.—A special train carrying ninety-one deported miners from Victor, Colo., in charge of fifty-six Colorado militiamen, reached a point on the main line of the Santa Fe railroad a few rods over the Colorado state line to day and the miners were deserted upon the prairie, the train bearing the troops then returning west. At the point where the men were set down there is no eating house nor railway station and the men are practically destitute.

As the train departed half a dozen soldiers fired a volley into the air to intimidate the men. While the miners were deciding what they would do the sheriff of Hamilton county, Kan., with forty armed deputies, arrived on the scene and ordered the miners back to Colorado. After a long tramp they reached Holly, Colo., where they were furnished food by the Salvation army. Despite the emphatic command of Lieutenant Cole, officer in command of the train guard, that the miners were not wanted in Colorado, the men after eating started overland for Lamar, Colo,

The deported Colorado miners are at Holly to night, just across the Colorado line. They were notified this afternoon that a special train would be sent to take them all to Denver, but have decided to await instructions from the officers of the Western, Federation as to their future movements. All the miners were guests of the mayor of Holly at dinner to day.

Sheriff Brady notwithstanding instructions received from Topeka kept his force of deputies at the state line until late this afternoon to prevent miners coming across. The Colorado authorities will not be allowed to dump their deported men into Hamilton.

Cripple Creek, Colo., June 11.—Order having been restored in Teller county, Sheriff Bell to day largely reduced his force of special deputies.

Since the recent deportations and following hegira of many strikers to avoid arrest and incarceration there remains in the county jail about one hundred and twenty-five prisoners against whom criminal charges will be filed. About a hundred are in the Victor armory and Cripple Creek mining exchange hall, many of whom are marked for deportation.

SHERIFF MADE MISTAKE.

Topeka, Kan., June 11.—Governor Bailey has notified his office here that he will be back from St. Louis to morrow to take charge of any developments that may arise from the action of the Colorado authorities in dumping deported miners in this state. No trouble is expected, however.

Sheriff Brady of Hamilton county was notified this afternoon that he should not take any further aggressive action against the Colorado miners so long as they obeyed the laws of the state and conducted themselves properly. Kansas officials are united in the opinion that Sheriff Brady made a mistake in sending the men back, as there is no law to warrant his action.

TARGET PRACTICE.

Considerable excitement was caused to day by firing heard in the hills after Major McClelland and a company of soldiers and deputies had left for Clyde station. It was reported that another battle with miners was in progress. Investigation proved that the firing was caused by deputies indulging in target practice and no fight had taken place.

While no action has been taken toward recalling the troops, General Bell says they will not be needed much longer, as the civil authorities have control of the situation, and people are looking forward to a speedy end of military rule.

All day long deputies searched the hills and there are now confined in the bull pen about twenty-five men. Ten of these are marked for immediate deportation.

The committee of safety states to night it has extremely damaging evidence against a number of persons connecting them with the Independence dynamite outrage, and it is likely some important evidence will be introduced at the trial.

General Bell said this afternoon he has indisputable evidence that will convict a number of union men for the murder of the non-union miners killed in the Independence explosion. "We have between thirty-five and forty men in the bull pen who will swing for this crime," said Bell.

The citizens' committee to day made the significant mistake of recommending for deportation some of the men who had been sworn in as deputies. Nearly all the union men remaining at alliance headquarters after yesterday's deportation, numbering forty, were taken to the county jail to day. The mine owners say they will be charged with various grave crimes.

The anti-union campaign inaugurated here has been carried to Victor, where the citizens' alliance is obtaining the signatures of business men to a boycotting agreement.

BRUTAL MILITIAMEN

Various Persons Assaulted by Soldiers Who Deported Union Miners.

Denver, June 11.—A special to the Times from Lajunta, Colo., says:

"One of the militiamen engaged in the deportation of miners while in this city struck Santa Fe Ticket Agent Backrack over the head with a six-shooter, inflicting a very bad scalp wound, and threatened to kill him.

"C. L. Seeley and M. M. O'Neil were brutally treated by militiamen when they passed through for the state line. Seeley is a newspaper correspondent and endeavored to get an interview with some of the militiamen, but they walked him off the platform at the point of rifles. O'Neil, a business man, was standing on the platform when five militiamen attacked him, pushing him and striking him with their guns, and because he would not run to get out of their way he was beaten, thrown into the waiting room and put under guard."

PEABODY'S OPINION.

Denver, June 11.—When asked what he thought of teh protest of the Kansas sheriff against the intrusion of the deported Colorado miners, Governor Peabody said:

"Kansas cannot prevent a man from coming into the state, but may throw him out if he does not become a good citizen, just as we did. But if those deported men are sent back to Colorado," the governor continued, "God help them. I do not believe, however, there are enough constables in Kansas to drive them back to Cripple Creek."

Deputies to day found on infernal machine in the home of W. B. Easterly at Altman. Easterly is supposed to be in Denver. A member of the court of inquiry claims to have evidence sufficient to hang five and possibly more. He claims the court has unearthed a startling condition of affairs.

RECEIVED TELEGRAM

What President Roosevelt Will Do in Case of Appeal From Miners Not Known.

Washington, June 11.—President Roosevelt to day received a telegram from W. D. Haywood, secretary of the Western Federation of Miners, urging him to institute an investigation into the present serious condition of affairs in the Cripple Creek mining district of Colorado. Beyond the mere statement that the telegram had been received and that no answer yet had been sent of it, no official information is obtainable at the white house. What action, if any at all, the president may take is not even intimated.

At least twice heretofore within the last six months the president has been requested to interfere in the Colorado troubles, but declined, after mature consideration, because he had no legal power to take action in the matter. It is regarded by those in close touch with him to be unlikely that the president will interfere in any way with the action of the constituted authorities of the state of Colorado.

ACCEPTED STATUE.

Washington, June 11.—President Roosevelt to day accepted on behalf of the government a heroic bronze statue of Benjamin Rush, the eminent physician and statesman, and signer of the declaration of independence. The statue is the gift of the American Medical association. The unveiling ceremonies took place in the presence of persons representing the American Medical association and officials of the government and their friends. The presentation was made by Dr. J. C. Wilson, of Philadelphia. President Roosevelt's acceptance was contained in a brief speech in which he called attention to the growing tendency toward specialism and warned against forgetfulness of the duties of citizenship.

HEARST'S CLAIM

Managers Say He Will Have 950 of 1,342 Delegates in State Convention.

Springfield, June 11.—Hearst's managers to night claim 950 of the 1,342 delegates to the Democratic state convention which meets in this city next Tuesday, and that there is no question as to Hearst instructions being adopted. E. R. Kimball, of Danville, is one of the candidates for temporary chairman.

YACHT RACES.

Michigan City, Ind., June 11.—In an exciting finish with the yacht Alice the Vendecor won the Columbia club's annual race at Michigan City this afternoon. The yacht Yo San of the twenty-one foot class won over its three competitors, finishing fifth in the race. The Vencedor won by 10 minutes 18 seconds, corected; 2 minutes 10 seconds actual time. Winners of the four big cups were: Vendecor, captured the South Shore Amusement company cup; the Illinoi, the Hotel Vereland cup; the Yo San, the Lotties cup; the Mokahi, the Schultz cup.

MINERS TELL THEIR STORY

SITUATION IN CRIPPLE CREEK REVIEWED

Places Entire Responsibility for Lawlessness Upon Mine Owners, Citizen Alliance and State Government.

Denver, June 11.—The executive board of the Western Federation of Miners to day issued a statement regarding the situation in Cripple Creek, in reply to statements made by Gen. Sherman M. Bell and Secretaty C. C. Hamlin of the Cripple Creek district of the mine owners' association. The federation declares the strike originated in the failure of the mine owners to live up to their own written agreement for an eight-hour day, minimum daily wage of $3 and no discrimination against union men. At the beginning of the present trouble "Manager MacNeil of the Standard mine at Colorado City peremptorily discharged forty-five men, members of the Western Federation of Miners, for no other reason than that they had become union men," says the statement.

"To day the only questions involved are the enforcement of the eight-hour day, the right of men to organize in unions and to prevent discrimination against union men of all kinds."

The federation places the entire responsibility for lawlessness connected with the contests upon the mine owners, the citizens' alliance and the state government and quotes judges and others as coinciding with their view.

The statement then reviews at length the events of the week at Cripple Creek and reiterates the statement already made by the miners' officials that the marked photographs of miners referred to by General Bell were for the purpose of publishing a scab list. The statement also pronounces as absurd the allegation that the miners wer not allowed to vote on the question of a strike.

"Absolutely no deaths have occurred during the contest for which the Western Federation of Miners can or ought to be held responsible," continues the statement. "Some fifteen men were killed in the Stratton Independence mine through the incompetency of the men employed and the culpable negligence of the management. These men were unfamiliar with the work and were such as this mine and other mines in the district have been compelled to employ at the mine owners' employment agency.

"We are unfortunately forced to abide by the acts of unbridled military despotism that is driving our members from pillar to post. Their fortitude under the circumstances is the marvel of the age and shows that the Western Federation of Miners is composed of the highest type of American citizenship."

The telegram to President Roosevelt asking him to investigate conditions in Colorado is appended to the statement.

ROBBED A SALOON

Thieves Secure $5,000 in Cash Checks and Notes But Are Later Arrested.

Chicago, June 11.—Arnold Becker, a barkeeper, and Paul Holdstadt to day made off with $5,000 in cash, certified pay checks and notes from a saloon at Randolph and La Salle streets. An hour later they were arrested at the Illinois Central station when they were about to beardd a train.

Holstadt brought into the saloon a valise and receiving permission of Becker to place it behind the bar for a short time left the place. Becker filled the valise with the plunder, which he took from the proprietor's vault. Holdstadt returned, took the valise and departed. Becker soon followed him. An hour later they were arrested.

WANT BRIGAND CHIEF FOR FAIR.

Tangier, June 11.—A representative of the St. Louis exposition is reported to have started for the mountains in hope of securing Raisuli, the brigand chief, as at attraction at the fair.

NEW GOVERNOR FOR CANADA.

London, June 11.—It is announced Earl Grey, lord lieutenant of Northumberland, has been appointed to succeed Earl Minto as governor of Canada.

FOUND GUILTY.

Barcelona, June 11.—Joaquin Miguel Artal, who on April 12 attempted to assassinate Premier Maura, was tried in the assize court to day, found guilty and sentenced to seventeen years imprisonment.

DOUBLE TRAGEDY.

Windom, Minn., June 11.—Henry Trautfether, Jr., shot and killed Ernest Coritz near Oak Lake to day. The dead man's brother chased Trautfether a few miles, when he jumped from his wagon and shot himself. The men had not been friendly for a year.

ABNER M'KINLEY DEAD

Brother of Late President Succumbs to Brights Disease—End Was Sudden.

Somerset, Pa., June 11.—Abner McKinley, brother of the late president, was found dead in a chair at his home at 8 o'clock this morning. Death came without warning to the family. Physicians who were summoned said death probably occurred two or three hours before.

Mr. McKinley's death was due to Bright's disease, which developed shortly after the death of his distinguished brother three years ago.

Canton, Ohio, June 11.—The funeral of Abner McKinley will be held Monday from the residence of Mrs. Ida S. McKinley, widow of the late president. Abner McKinley was the survivor of four sons in the McKinley family, each of whom met a sudden or violent death. James died suddenly of apoplexy on a train near New Castle, Pa.; David was stricken in the same manner at San Francisco, and William was assassinated at Buffalo.

OBJECT TO DOWIE

Zion City Leader Refused Accommodations in London Hotels.

London, June 11.—John Alexander Dowie arrived here this morning from Holland and made a tour of the hotels, accompanied by his wife, son and deacons, in search of accommodations. Everywhere he met with refusal, as hotel managers are afraid of a repitition of rowdyism which marked Dowie's former stay here. Ultimately being unable to find lodging Dowie proceeded to the Zionist headquarters.

KUBELIK LOSES LIBEL SUIT.

Berlin, June 11.—"Suit dismissed with costs to the plaintiff," was the verdict of the court in the suit which Kubelik, the violinist, brought against Dr. Gehrmann, music critic of the Frankfurter Zeitung, for what the violinist deemed insulting personalities in criticisms of his concerts. Gehrmann described Kogelik as "a stupid looking man of superfine effminate appearance, and produced nothing but tones."

OUTBREAK OF BUBONIC PLAGUE.

Guayaqil, Ecuador, June 11.—News has reached here of an outbreak of bubonic plague at Paita, Peru, on the border of Ecuador and Peru, causing a great panic. Ten persons died of the plague within three hours June 10. The disease is rapidly spreading.

FLAG DAY

Proclamation Issued by Governor Yates.

Springfield, June 11.—Governor Yates to day issued a flag day proclamation, declaring June 14 the anniversary of the American flag and asking the flag be displayed from every public and private building in the state and appropriate exercises be held in public schools.

CHRISTIAN SCIENTISTS.

Boston, June 11.—The annual meeting of the First Church of Christ, Scientist, began to day with a session of executive members. No special arrangements have been made this year for non-resident members, so the usual immense throng is not expected. The annual business meeting will be held the 4th.

BANK STATEMENT.

New York, Jun 11.—Loans, increased $5,528,600; deposits, increased $10,432,300; reserve, increased $6,409,600; surplus, increased $3,801,525.

LOW STEERAGE RATE.

New York, June 11.—The steamer Philadelphia, which arrived to day from Cherbourg and Southhampton, brought 719 steerage passengers, who paid the low rate of $10 passage money.

FOUND DEAD.

Danville, June 11.—George F. Sandmeyer, manager of the Brookside Coal company, and one of the wealthiest men of Danville, was found dead in his bed at his home here to day. Death was due to heart disease.

AT TRINIDAD.

Trinidad, Colo., June 11.—Major Hill and his troop, who have been on duty in Las Animas county since March 23, left to night for Denver. All mines in this county are running and no further trouble is anticipated.

SENATOR COCKRELL INJURED.

Washington, June 11.—Senator Cockrell of Missouri was run into by a boy riding a bicycle to day and thrown violently to the ground. His right collar bone was broken, left side badly bruised and he was otherwise injured.

ARRIVES AT POST OF DUTY.

Buenos Ayres, June 11. Arthur M. Beaupre, United States minister to Argentina, arrived here to day.

THE BATTLE AT SIU YEN

DESCRIBED BY PRESS CORRESPONDENT

Hard Fighting on the Part of Japanese Troops—Forced to Retire Two Different Times With Heavy Loss.

St. Petersburg, June 11. The Associated Press correspondent, describing the fight at Siu Yen, says the Japanese moved on the Russian position in close formation and were met by a well directed artillery fire and forced to retire with heavy loss. Meanwhile the Japanese infantry advanced upon a hill occupied by Cossacks. The Japanese carried the position after a two hours' fight, but the Russian artillery being turned on them they were forced to flee. A Japanese mountain battery enfilded the Russian flank and after a sharp artillery duel the Japanese battery was silenced and followed out of range by Russian shells. The Japanese finally turned the Cossack position on the hill east of Siu Yen and the Russians retired through the hills to the Hai Cheng road.

WAR REPORTS.

St. Petersburg, June 11. Inquiries made in official quarters regarding the statement that two infernal machines were found at Tsarkae Relo palace June 7 elicit positive denial of its truth.

The Associated Press hears General Kuropatkin is reversing General Kuroki's flanking movement north of aimatsza by sending troops from Muiden to turn Kuroki's right wing.

A rumor is current at the admiralty the Japanese battleship Yashima is on the rocks near Port Arthur.

Vafango, June 11. The Japanese lost a prominent commander in the last fight, according to reports from Chinese sources, and they are displaying signs of despair. There is no sickness among Russian troops.

Chefoo, June 12, noon.—Chinese arriving from Port Arthur state that a battle was fought June 9 within seven miles of the inner forts of Port Arthur. The Japanese fleet supported the Japanese army from the east coast of the Liao Tung peninsula.

ATTEMPTED HOLDUP

Effort Made by Highwaymen to Secure $8,000.

Johnstown, Pa., June 11.—An attempt was made this afternoon by four masked men to rob Superintendent Ramsey and Secretary Howard of the Johnstown Water company of about $8,000 cash which they were conveying in a buggy to the new Dalton Run dam near this city to pay off four hundred men employed there. Following them on horseback was Chester Miltenberger, armed with a Winchester. The first intimation of the attempted hold-up was a fusillade of shots from the woods. Miltenberger's horse was shot from under him. Jumping from the buggy Howard ran with the valise containing the money, the other two continuing to exchange shots with the hidden highwaymen. The bandits gave up the chase and to night a hundred armed men are carching the woods for them.

WOULD CONFER WITH GOMPERS.

Washington, June 11.—Capt. J. M. McGregor, of Detroit, president of the International Pilots' association, is seeking President Gompers og the American Federation of Labor, for assistance in the controversy between the Lake Carriers' Association and pilots. Gompers is in New York, and McGregor, after conferring with Secretary Morrison and Vice Prelident Duncan of the Federation of Labor, left for New York immediately.

WILL RETURN TROPHY.

Washington, June 11.—As a result of the controversy over the style of rifles used by the American team in the match for the Palma trophy last July the executive committee of the National Rifle association by unanimous vote this afternoon decided to return the trophy which the Americans won last September to England at once. Instructions were telegraphed to New York, where the trophy is kept, for its immediate shipment to England.

NEW TRAFFIC ARRANGEMENT.

Indianapolis, June 11.—It is announced that a traffic arrangement has been made between the Illinois Central and the Indianapolis Southern which will give the Illinois Central an entrance to Indianapolis.

BROKE WORLD'S RECORD.

Glasgow, June 11.—A. Shrubb, an English runner, to day covered two miles in 9:09 3-5, breaking the world's professional record of 9:11 -2, held by W. Lang, of Manchester, England.

WRESTLING MATCH.

Davenport, Iowa, June 11. Frank Gotch to night won a wrestling match from Dan McMahon, champion of Canada, securing two fall, out of three.

ATHLETIC EVENTS

Lewis Institute Wins in "Prep" Contests—Western Colleges at St. Louis.

Chicago, June 11.—Lewis Institute of Chicago is the champion "prep" track team in the west and for the second time a Lewis team has won the Chicago university intercolastic meet. Individual honors went to Williams, West Division, Milwaukee, who captured 13 points. He took first in the hammer and shot and second in the discus. Teams scored as follows: Lewis Institute, Chicago, first, 37 points; East Division, Milwaukee, second, 30 points; Hyde Park, Chicago, 15; Fond du Lac, 10; Pontiac, 7, North Division, Chicago, 7; Hammond, Ind., Morgan Park academy, Chicago and Oak Park, Chicago, 6 each; Rushville, Ill., East Des Moines, Oskaloosa, Iowa, 5 each; West Des Moines, 4; West Division, Milwaukee, Janesville, Wis., Calumet, Chicago, and Riverside, Chicago, 3 each; R. T. Crane school, Chicago, Petersburg, Ill., Bloomington, Ind., Independence, Iowa, and University High, Chicago, 2 each; South Division, Milwaukee, Ann Arbor, Mich., Englewood High, Chicago, Racine, Wis. and Lakeview, Chicago, 1 each. The winners:

Broad jump French, Lewis institute; 21 feet 7 1-2 inches.

High hump Brumley, Hyde Park; 5 feet 7 1-2 inches.

Quarter-mile relay Lewis institute; 1:36 1-5.

Mile run Dana, Fond du Lac; 4:41 1-5.

220-yard low hurdles Berquist, Morgan Park; :26.

Pole vault Wilkins, Lewis institute; 10 feet 11 1-2 inches.

Hammer throw Williamson, East Division, Milwaukee; 153 feet 8 inches.

Twelve-pound shot Williamson; 46 feet 2 3-8 inches.

100-yard dash Hogenson, Lewis institute; :10 2-5.

Half-mile run Dana, Fond du Lac; 2:01.

120-yard hurdles Steffen, North Division, Chicago; :16 2-5.

Throwing discus Russell, Oskaloosa; 107 feet 8 1-4 inches.

220-yard dash Hogenson; :22 3-5.

WESTERN COLLEGES.

St. Louis, June 11.—Indian university won the western college athletic championship to day at the stadium. College scores: Indiana, 32; Leland Stanford, 26; Purdue, 24; Colorado, 16; Missouri, 15; Washington, St. Louis, 11; Illinois, 6.

In the 120-yard high hurdle Shiedlers, Indiana, beat the world's record of 15 1-4 seconds by one-fifth of a second, but as there were only two official timers Schiedlers' time will not be officially recognized as a new record. C. S. Rodman, Illinois, winner of the discus event, gave an exhibition. He threw the discus 120 feet 6 inches, two turns before releasing the discus. He did not throw from a circle, however.

LEWIS CLARK STAKE

Moharib Wins Big Race—The Brooklyn Derby Won by Bryn Mawr.

Chicago, June 11.—The M. Lewis Clark stakes at a mile and an eighth, and for which eleven American derby candidates were entered as possible starters, drew a crowd of 15,000 spectators to the Harlem track to day. Moharib, at 18 to 5, and ridden by Abuchon, won the race by a neck; Bill Curtis, 40 to 1, second, a head in front of Flo Bob, the latter coupled with Flower King as the Tichnor entry. English Lad, poorly handled, finished fifth. The stake is worth $3,000, of which $2,925 goes to the winner.

BROOKLYN DERBY.

New York, June 11.—The Brooklyn derby at a mile and a half, with $10,000 added money, was won by Bryn Mawr at Gravesend, defeating Highball, who was last year's 2-year-old champion. The Southerner was third. Time, 2:35.

BEST DRILLED CADET COMPANY.

St. Louis, June 11.—St. Johns Military school of Salina, Kan., to day won the pennant for the best drilled company encamped on the exposition grounds. Missouri university cadets were second.

SCHAEFER WON MATCH.

Paris, June 11.—The billiard match between Schaefer and Cure at 3,000 points, 18-inch balk line, two shots in, was won to night by Schaefer by twelve points. The winner ran out with a break of sixty-three.

SUICIDE REVEALS MARRIAGE.

St. Louis, June 11.—J. S. Merritt, aged 17, shot and killed himself at the home of his uncle here to night. He left a note asking his parents, who reside at Madison, Ill., to care for his wife and child. This was the first intimation the parents had of the boy's marriage.

KILLED TWO WOMEN.

Pueblo, Colo., June 11. Gilbert P. Dodge, a liveryman, shot and killed his wife and Mrs. Maud McKinney on the principal business street of this city to night. He tried to kill himself, but was disarmed. He accused Mrs. McKinney with having led his wife astray.

ARE READY FOR EMERGENCY

MORE AMERICAN SHIPS NEAR TANGIER

Battleships Illinois and Missouri May Be Sent to Morrocco Capital—The Question of Indemnity.

Paris, June 11. Information has been received from Lisbon concerning the plans of the American battleship squadron. Rear Admiral Barker expects to leave Lisbon June 16 for Gibraltar, where the squadron will remain until the Morocco incident is settled. On the arrival there of the Illinois and Missouri the squadron will consist of six of the most modern battleships, besides two squadrons of cruisers and gunboats now at Tangier. Although Admiral Barker does not expect that necessity will arise of taking the battleships to Tangier, yet he will remain at Gibraltar for the purpose of meeting any possible contingency arising at Tangier. The present force there is considered ample to impress the Moroccan government with the necessity of securing the release of Perdicaris and Varley, but if disorders occur ashore among the natives the battleships may go to Tangier. They have an equipmen of about 2,400 men, which would give them a large landing force, if necessery for the preservation of order.

It is also forseen that a claim for indemnity against Morocco may have to be settled after the Perdicaris incident is closed, this indemnity covering redress for the indignity upon the prisoner and the heavy expense involved in sending ships to Tangier. Although no information has been received concerning the claim, officers of the squadron anticipate that its collection may require the continued presence of American ships in Moroccan waters.

M'GINNITY DEFEATED

Lost His First Game of Season—Crowd of 38,000 Witnessed Contest—Other Results.

NATIONAL LEAGUE.

New York, June 11.—Over 38,000 persons saw McGinnity lose his first game of the present season on the Polo grounds to the Chicago team in the twelfth inning. Wicker pitched splendidly and the locals were unable to make a hit until the tenth inning.

	R.	H.	E.
New York	0	1	1
Chicago	1	10	2

Batteries—McGinnity and Warner; Wicker and Kling.

Philadelphia, June 11.—Errors by the locals together with consecutive hitting by Cincinnati gave the visitors the game.

	R.	H.	E.
Cincinnati	7	8	2
Philadelphia	2	9	7

Brooklyn, June 11.—Taylor allowed the locals only five hits.

	R.	H.	E.
Brooklyn	2	5	1
St. Louis	5	13	1

Batteries—Cronin and Ritter; Taylor and Grady.

Boston, June 11.—Willis was batted out of the box in the third.

	R.	H.	E.
Boston	1	6	7
Pittsburg	19	15	3

Batteries—Willis, Stewart and Moran; Leever and Phelps.

AMERICAN LEAGUE.

At St. Louis—	R.	H.	E.
St. Louis	7	11	2
Boston	1	6	0

Batteries—Pelty and Sugden; Gibson and Farrell.

At Detroit—	R.	H.	E.
Detroit	8	12	2
Washington	3	4	0

Batteries—Donovan and Buelow; Orth and Drill.

At Chicago—	R.	H.	E.
Chicago	3	5	1
New York	6	11	1

Batteries—Patterson, Altrock and Sullivan; Chesbro and McGuire.

At Cleveland—	R.	H.	E.
Cleveland	0	4	0
Philadelphia	1	6	2

Batteries—Rhodes and Abbott; Plank and Powers.

"THREE-EYE" LEAGUE.

At Davenport—	R.	H.	E.
Davenport	2	7	2
Cedar Rapids	3	7	2

Batteries—ughes and Williams; Gill and Ludwig.

At Rockford—	R.	H.	E.
Rockford	3	8	4
Dubuque	2	11	4

Batteries—Jaeger and Hessler; Jones and Thlery.

At Springfield—	R.	H.	E.
Springfield	6	8	2
Decatur	1	2	2

Batteries—Schulenborg and Latimer; R. Walters and O'Connor.

BANDITS SUROUNDED.

Leadville, Colo., June 11.—A special to the Herald-Democrat from Parachute says deputies have the Rio Grande bandits surrounded in a cabin and their escape is impossible.

STREET FIGHT IN TEXAS.

Waco, Tex., June 11.—In a street fight to day over the election of a school teacher at Elk, near here, R. B. Torrence was shot and killed, B. R. Holton and son fatally wounded, Prof. G. N. Perkins and Rivers Torrence seriously injured. All are prominent.

GROCERIES OF THE GREEN KIND

all fruits and vegetables in season—are a special feature with us. See what we have to show, place a trial order with us and your satisfaction will be complete. We are prompt in calling for filling and delivering all orders. Everything in the staple and fancy grocery line here.

The Up-to-Date Grocers,

Franz Bros

The Old and the New

The poet sings, "Old things are best," but the housekeeper thinks differently.

Our New, Complete Sanitary and Labor-Saving Plumbing and Supplies are appreciated more, perhaps, than any device this century of civilization has given.

Our work gives satisfaction.

Landers, Keefe & Co.

Pickles

A large quantity of fresh assorted pickles of all kinds just received.

No finer in the city. See them to day.

Fresh vegetables always on hand.

GROVES

221 West State.

A NEW ORGANIZATION

Fish and Game to Be Looked After and Depredators Punished.

Aroused by the dastarly act of dynamiting the waters of Morgan lake, a number of gentlemen whose names are appended have formed an organization which will be bound together and will make every effort to detect and punish all violations of game laws. Persons known to own seines will be watched and the waters protected as far as possible. A gentleman remarked yesterday that while Illinois once supplied a large fraction of the inland fish of the country, her output was pititully small now, owing to the reckless disregard of the fish and game laws.

The preamble is self-explanatory:

This organization shall be known as the Jacksonville Rod and Gun club, having for its object the strict enforcement of all laws pertaining to fish and game. We pledge ourselves to prosecute every known violation of the law to the fullest extent, and will give rewards and employ detectives to apprehend every offender:

George H. Sanford, A. M. Hallowell, Amos Henderson, J. E. Fairbank, Joseph Tomlinson, S. Rife, J. B. Thompson, C. H. Russell, S. D. Osborne, A. E. Lyon, Lee P. Allcott, W. M. Huffman, John H. Crum, E. C. Lambert, S. L. Perry, Robert Tilton, J. S. Hackett, Charles Boddy, G. C. Guthrie, John C. Pyatt, J. L. Johnson, William A. Crawley, Harry B. Brady, J. H. Rayhill, Jr., John W. Rule, E. D. Pyatt, John S. Taylor, T. M. Tomlinson, H. A. Vieria, S. W. Rabb, Thomas Mason, J. N. Marsh, Louis Mason, J. B. Williamson, R. R. Chambers, A. B. Williamson, T. L. Cannon, W. H Sanford, O D. Graff, Charles R. Knollenberg, F. L. Ledford, H. Weber, J. A. Obermeyer, Charles Price, E. W. Bassett, H. J. Henderson, C. L. DePew, J. C. Goltra, W. S. Badger, J. A. Goltra, H. E. Rusk, T. H. Rapp, B. B. Gray, E. E. Bavington, A. W. Arenz, W W. Bibb, A. M. Upham, J R. Loar, E. Kitner, R. T. Cassell, G. M. Spires, T. B. Orear, Charles E Seymour, R T. Mathews, Ben B. Lurton, P. L. Brown, J. O. Epp, F. E. Huse, J. E. Hofmann, W. E. Baker, Bert Jackson F. J Andrews, John E Hall, J. F. Kitner, Harry M. Ticknor, J. S. Merrill, Frank P. Vickery, George M. Graff, Stansfield Baldwin, Arthur J. Hayden, W. L. Fay, James T. King, B. F. Ragsdale.

Mrs. George Detrick and two children returned to their home on Joy Prairie Saturday morning, after a pleasant visit of a week with Mrs. Detrick's sisters, Misses Abbie and Hattie Hayden, of this city.

NOTICE.

Proposals will be received by the undersigned, at Tallula, Ill, for the building of school rooms at Tallula, up to 7 oclock p. m., Thursday, June 16, 1904. Plans and specifications can ben seen in Coleman & Pierson's office, Jacksonville, Ill.

R. B. Ruh,
Clerk of School Board.

BEN HUR.

Memorial services for Tribe of Ben Hur will be held this afternoon at Diamond Grove cemetery. Members will meet at the hall at 2:30 o'clock.

A young woman does not mind the rain if she has a nobby silk petticoat.

QUIET TIME ON RAILROADS.

It has been common talk among the railroad men the past few weeks of the slump in business, especially in the freight department, although the passenger men complain that there is little doing just now. St. Louis fair travel is just coming into full swing and the summer emigration to the northern resorts has not begun, and while the local passenger business does not fluctuate from season to season, the long distance tickets sold now are much scarcer than during any other season. This is also the slack time for freight business and the roads are and have been for some time cutting down their expenses by removing all clerks and help not absolutely required to keep up the records, and railroads do not wait two or three months to cut down expenses when business gets slack; it doesn't take them more than a day or two, but when business picks up again they recall their help in as short a time.

At present there is a surplus of freight cars, but they will soon be used when grain begins to move, as it will in a few weeks. The oats and wheat will be threshed soon and the hay will begin to move in some of the southern counties and the break in the slump of freight business, which always comes at this season of the year will be broken.

WAS WASTING AWAY.

The following letter from Robert R. Watts, of Salem, Mo., is instructive: "I have been troubled with kidney disease for the last five years I lost flesh and never felt well and doctored with leading physicians and tried all remedies suggested without relief. Finally I tried Foley's Kidney Cure and less than two bottles completely cured me and I am now sound and well." Sold by J. A. Obermeyer, City Drug Store.

For sick headache take Chamberlain's Stomach and Liver Tablets and a quick cure is certain. For sale by all leading druggists.

$8,000 FOR CEMENT WALKS.

Griggsville, June 11.—This city has just made arrangements for an $8,000 bond issue for the purpose of building cement sidewalks. The municipality in the past has built over two miles of walks. The work is done by the city itself and is performed at a minimum cost. It is now proposed to lay a walk to the cemetery, which is more than a mile north of town.

On account of the nearby location of the biggest cement plant in the United States, at Hannibal, Mo., the cost of sidewalks to cities in this section is reduced to a minimum and several municipalities are making extensive preparations. Barry is already well supplied with cement walks and Perry, an inland town six miles from here, has made preparations to build over a mile of walks.

ATTENTION, EAGLES.

Very important business will come before the meeting Monday evening. All members are requested to attend.

I. O. O. F. MEMORIAL.

The Odd Fellows of Arcadia lodge will hold their annual memorial service this afternoon and an appropriate program of exercises will be carried out. Mr. Frank J. Heinl, of this city, will be one of the speakers.

Richard Sullivan, of Springfield, treasurer of Sangamon county, is spending Sunday in the city, the guest of relatives.

The gossip of a telephone girl resulted in a run on the Indiana Trust Company at Indianapolis, Ind..

There is only one woman admiral in the world. The queen of Greece is an admiral in the Russian navy.

City and County

G. J. Dowell spent Saturday here on business.

Mr. Baptiste, of Virginia, was in the city Saturday.

Mrs. Edward Casey is spending Sunday in Literberry.

Skirt sale at the Leader.

Bernard Lonergan left Saturday for a short visit in Chandlerville.

Miss Mary Rein, of Franklin, visited friends here yesterday.

Mrs. G. W. Fanning left Saturday to visit friends in Franklin.

Mrs. James Babb went to Palmyra Saturday to visit friends.

Be contented in one of the straw hats from GARLAND & CO'S.

Miss Margaret Cooper is spending Sunday at her home in Nortonville.

Save ½ on millinery at the Leader.

Mrs. P. D. Wright went to Franklin Saturday to visit friends.

Dr. Tomlin, of East St. Louis, made his regular visit here Saturday.

FANCY VESTS in plain white and colors at GARLAND & CO'S..

John Bull, of Franklin, spent Saturday in the city on business.

Just received by GARLAND & CO., another invoice of summer shirts

Miss Lena Conover, of Literberry, visited friends here yesterday.

Mrs. J. D. Perkins, of Franklin, visited friends here Saturday.

H. Seymour, of Franklin, was in the city on business Saturday.

Mrs. W. Mason, of Alexander, was shopping in the city Saturday.

Miss Rose McCarty has returned from a visit with friends in Bushnell.

Sale on skirts at the Leader.

Miss A. Green, of Little Indian, was shopping in the city Saturday.

William Clayton, of Franklin, transacted business here yesterday.

Rev. George E. Scrimger left Saturday for a visit in Forest City.

Mrs. A. H. Jensen left Saturday for a short visit with friends in Waverly.

Silver medal contest at Centenary church Tuesday night, June 14. Children, 10c; adults, 15c.

Lewis Roberts was among the Franklin visitors in the city Saturday.

Good values in coats and pants for $5, $8.50, $10, up at GARLAND & CO'S.

J. W. Tomb, of Eureka, returned home Saturday, after visiting friends in this city.

Save ½ on millinery at the Leader.

Joseph Dyer, of Virginia, was transacting business in the city Saturday.

Miss Ethel Cooper left Saturday to spend her vacation at her home in Nortonville.

Miss Nellie Seegar has gone to Rock Island, where she will spend the remainder of the summer with friends.

Keep the date in your mind and be at the M. P. L. festival, Thursday evening at 1039 West College avenue.

W. T. Gomes, of Springfield, is expected to day for a brief visit with his wife, who is a guest at the home of Mr. and Mrs. A. P. Vasconcellos.

Wear a pair of fancy hose that Garland & Co. sell for 25c and 50c.

Dr. Jane Sherzer left Saturday for Franklin, Ohio, where she will visit friends and relatives before sailing for Europe.

Mrs. T. D. Scott and daughter, Anna, of Chapin, were trading in the city yesterday.

Miss Elizabeth Strawn went to Peoria Saturday for a visit of several days with friends.

Miss Lottie Herndon, of Lexington, Ky., is a guest at the home of Mr. and Mrs. E. F. Galbraith.

Don't forget the date of the M. P. L. festival, Thursday evening, June 16, at 1039 West College avenue.

For your underwear see what Garland & Co. sell for $1 a suit.

Miss Metta Chapin has returned to her home in Whitehall, after being in the city for some months in music study under Miss Tanner.

Ice cream, strawberries, cake, lemonade and candy at the Pisgah church festival Tuesday afternoon and night.

ELGIN SHIRTS (union made) WILSON BROS., and all the best makes at GARLAND & CO'S.

Miss Mabel Pierce, of Whitehall, who was attracted to the city by the concert of Miss Tanner's pupils, returned to her home in Greene county Saturday.

Big M. P. L. ice cream festival on Mrs. Gray's lawn, 1039 West College Ave., Thursday afternoon and night.

Mrs. Lucia McFarland and Miss Clara Killebrew went to Franklin Saturady, where they will visit at the home of Mrs. G. E. McNeely.

Attention is called to the announcement of J. Herman, Jacksonville's leading milliner, which will be found on page five.

Miss Bessie Kitner, who has been enjoying a visit with her young friend, Miss Georgia Scott, near Markham, has returned home much pleased with her outing.

Do not overlook the samples of the Jacksonville Custom Tailoring Co. at GARLAND & CO'S. store when in need of extra trousers to order.

Mrs. M. H. Havenhill, who has been teaching at the Illinois State Normal school at Macomb, has returned home for the summer vacation.

SPECIAL TAXATION NOTICE.

Notice is hereby given to all persons interested that the city council of the city of Jacksonville, having ordained that a brick street pavement be constructed on South Church street, in said city of Jacksonville, beginning at the intersection of said South Church street with the south line of West College avenue, and running thence south to the intersection of said South Church street with Morton avenue, for a width of fourteen feet on either side of the center line thereof, together with the intersections of streets and alleys intersecting the same; the ordinance for the same being on file in the office of the city clerk, and having applied to the county court of Morgan county for an assessment of the costs of said improvement, according to benefits, and an assessment therefor having been made and returned to said court, the final hearing thereon will be had on the 27th day of June, A. D. 1904, or as soon thereafter as the business of the court will permit. All persons desiring may file objections in said court before said day and may appear on the hearing and make their defense.

Said special tax shall be divided into ten installments, which installments shall all be equal in amount, except that all fractional amounts shall be added to the first, and shall be due and payable on the 2d day of January next after completion and acceptance of the work, and the second installment one year thereafter, and so on annually until all are paid. All installments shall bear interest at the rate of 5 per cent per annum.

George L. Merrill.
Commissioner.

NOTICE TO CONTRACTORS.

Bids will be received by the board of local improvements of the city of Jacksonville, at the city hall up to 2 o'clock p. m., of Saturday, June 18, for the construction of a pipe sewer on North Fayette street, payments for the same to be made in cash or bonds and in accordance with profiles and specifications on file in the office of the public engineer. The board reserves the right to reject any and all bids.

John R. Davis,
C. W. Brown,
W. J. Harney,
Board of Local Improvements.

NOTICE TO CONTRACTORS.

Bids will be received by the board of local improvements of the city of Jacksonville, at the city hall up to 2 o'clock p. m., of Saturday, June 18, for the construction of a pipe sewer on West Lafayette avenue, payments for the same to be made in cash or bonds and in accordance with profiles and specifications on file in the office of the public engineer. The board reserves the right to reject any and all bids.

John R. Davis,
C. W. Brown,
W. J. Harney,
Board of Local Improvements.

NOTICE TO CONTRACTORS.

Bids will be received by the board of local improvements of the city of Jacksonville, at the city hall up to 2 o'clock p. m., of Saturday, June 18, for the construction of a pipe sewer on Wolcott street, payments for the same to be made in cash or bonds and in accordance with profiles and specifications on file in the office of the public engineer. The board reserves the right to reject any and all bids.

John R. Davis,
C. W. Brown,
W. J. Harney,
Board of Local Improvements.

DEMOCRATIC STATE CONVENTION.

Springfield, Ill., June 14, 1904.

For the above occasion tickets will be sold at $1.00 for the round trip on June 12 to 14, inclusive; good returning on June 16. For further information, 'phone No. 12.

FATHER HICKEY WILL OFFICIATE.

Springfield, June 11.—Rev. Father T. Hickey, pastor of the Church of the Immaculate Conception, will officiate at the dedication of the Holy Family church at Athens Sunday, June 26. The new church is an attractive one and the dedication will be attended by a number of Springfield people. The three Catholic orders of Hibernians, Knights of Columbus and Foresters, will be present in a body. Music will be furnished by a band. A number of priests have been invited and will preach sermons at the morning and afternoon sessions.

A TEXAS WONDER.

One small bottle of the Texas Wonder, Hall's Great Discovery, cures all kidney and bladder troubles, removes gravel, cures diabetes, seminal emissions, weak and lame backs, rheumatism and all irregularities of the kidneys and bladder in both men and women; regulates bladder troubles in children. If not sold by your druggist it will be sent by mail on receipt of $1. One small bottle is two months' treatment and seldom fails to perfect a cure. Dr. E. W. Hall, sole manufacturer, P. O. box 620, St. Louis, Mo. Send for testimonials. Sold by J. A. Obermeyer, City Drug Store.

READ THIS:

Jacksonville, Ill., Aug. 24, 1901.—For twelve years I have suffered from sweet diabetes and have spent hundreds of dollars with various doctors, with but little benefit. I was recomended to try a bottle of Teas Wonder, Hall's Great Discovery, and will cheerfully testify to the public that it did me more good than all things else put together and am altogether another man. I have persuaded many of my friends to try it.

JOHN R. DAVEY, Grocer.
J. A. OBERMEYER, City Drug Store.

An Easy Time For Mothers.

Zoa Phora Relieves All Pain and Suffering and Makes the Road for Mothers Smooth.

Trial Bottle Free to Every Woman.

The freedom and relief from pain and suffering that Zoa Phora has brought to women during childbirth alone is enough to render it the greatest blessing of the age to women. In addition to this it cures all irregularities of the sex, misplacements, suppressed and painful periods, leucorrhea, piles, kidney, bladder and liver troubles and regulates the change of life.

Zoa Phora makes the change from maidenhood to womanhood safe and easy and is a matchless remedy for young girls during this critical period of their lives.

The women of America endorse and praise Zoa Phora. All women can secure perfect health and happiness who will use Zoa Phora. All who have used it are now rejoicing in these blessings as their words of praise and gratitude prove. The following letter is only one of thousands which we receive:

Mrs. C. H. Clark, Box 365, Lake View, Mich., says: "I wish to say a few words of praise for Zoa Phora, as it is certainly the best medicine I have ever used for women's troubles. I have suffered with leucorrhea for seven years, and I also fell causing misplacement, from which I suffered for five years. I had a six months' birth, which nearly caused death, and ever since I have been sickly.

"Last Christmas one of Dr. Pengelly's books, 'Advice to Women,' came within my reach, and so highly recommended Zoa Phora, that I decided to try a bottle, and have found the very best of results. February 22d I gave birth to a little girl, and she is strong and smart, and I am in the best of health I have had for over seven years, all from the use of Zoa Phora. I will say anyone who is troubled in like manner or expecting confinement should take Zoa Phora, and it will certainly be of great benefit to them. I know it makes childbirth much easier than without it."

Write the Zoa Phora Co., Kalamazoo, Mich., for a free trial bottle and copy of their illustrated medical book, "Dr. Pengelly's Advice to Women." The doctor will give gladly free special advice when needed. Zoa Phora is for sale at $1.00 a bottle by all druggists.

WHY MEN GROW WEAK.

It is Usually Due to a Wasting of the Most Vital Elements of the Body, Which Destroys the Whole of the Bodily Forces.

It makes young men feel old and it cuts off the usefulness of middle-aged and old men long before their allotted time, resulting in premature decline and decay. It robs the blood of all its richness, exhausts the body of its animating powers, and saps the very life itself from the brain and nerve centers. Dr. Chase's Blood and Nerve Food acts at once upon this impoverished condition of the blood, brain and nerve forces, stopping the drain and replacing the run down and worn out tissues with the same material that has been wasted. It fills the shriveled arteries with pure, rich blood, which increases the weight in sound, healthy flesh and muscles, that give you strength, and the brain and nerves with fresh, vital fluid, that forces new life and vigor into every portion of the body, building up the entire system and transforming the sufferer into a type of perfect manhood. Weigh yourself before taking it. Price 50 cents, five boxes $2.00. The Dr. Chase Co., Philadelphia, Pa.

For sale by LEE P. ALLCOTT.

Richelieu & Ontario Navigation Co.

"Niagara to the Sea"

The finest inland water trip in the world, embracing a sail through the picturesque Thousand Islands (America's Venice), the exciting descent of all the rapids to Montreal, thence to quaint old Quebec, Murray bay, Tadousac, and up the famous Saguenay river. The scenery of this remarkable river being unequalled for grandeur and variety.

For particulars write to

THOS. HENRY,
Traffic Manager
Montreal, Canada

or any ticket agent.

Warm Weather

These days require light weight clothing. We have an elegant stock of seasonable suitings and guarantee our workmanship.

F. NIESSEN

Signs

HOUSE PAINTING

Inside and Outside.

Graining, Hard-wood and all kinds of interior finish. Best of materials used. Work solicited and guaranteed.

Geo. Smith

Ill. 'phone, 543. 844 South Main St.

Given Away

50 ROOMS

Wall Paper

No More—No Less.

I will give away 50 rooms Wall Paper worth 5c per roll, to the first Fifty Persons buying one room of paper. I want your work. You want the paper. This sale commences Monday, Feb. 1st. Come early and see what I have for you, and get full particulars.

H. J. HAMMOND

206 South Main street.

SIEBER'S

Celebrated

5-INCH

5c Cigar

Long Filler
Unflavored
Single Binder
Hand Made
Made By

E. T. SIEBER,

235 W. Walnut St. Ill. 'Phone 65

Good Flour Always Wins

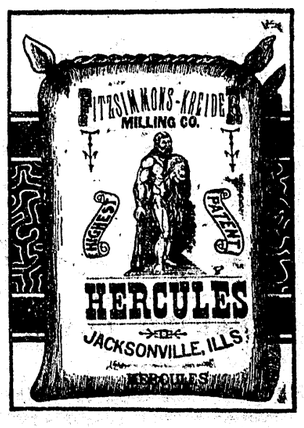

HERCULES FLOUR has won t favor of all housewives. Why? I cause it makes bread with exquis flavor and whiteness. Buy Hercu flour when baking and your luck v always be satisfactory.

Try Honey Moon Flo

A very fine white pastry flour, m especially for cake baking.

Fitzsimmons Kreider Mi ling Company

Automatic Refrigerators

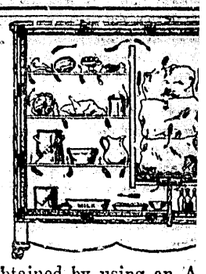

Perfect circulation and perfect work is obtained by using an A matic Refrigerator. Has nine (9) w alls for protection f ice and the is kept automatically in motion by natural laws of rise and fall of Sold under a positive guarantee.

H. L. & B. W. SMITI

Keep Your Homes

Constantly in repair and it will be a long time before you need new ones.

The Heath & Milligan Best Prepared Paint

Repairs all bad appearances and is endlessly useful; decidedly practical, most economical and truly beautiful

Screen Doors and Windows

Do not become tacky, do not rust, do not warp and split, last three times as long and always look new when the Heath & Milligan Screen Door Paint is used on them) made in green and Black.

SOLD ONLY BY

Sutter & Lonergan,

North Main St :-: Jacksonville, Ill.

JACKSONVILLE TIME CARD

Time of departure of trains:

GOING NORTH.

C., P. & St. L.—
Peoria, daily ..... 7:10 am
Peoria, daily ..... 8:40 pm
Peoria, ac. frt., ex. Sunday ..... 11:05 am

C. & A.—
Chicago-Peoria ..... 6:00 am
Chicago, ex. Sunday ..... 1:12 pm
Chicago-Peoria ..... 5:48 pm
For Chicago ..... 8:58 am

SOUTH AND WEST.

J. & St. L.—
For St. Louis ..... 6:30 am
For St. Louis ..... 2:55 pm

C. & A.—
For Kansas City ..... 10:06 am
For Kansas City and St. Louis ..... 11:47 pm
For Kansas City ..... 5:43 am
For St. Louis, ex. Sunday ..... 7:20 am
For St. Louis, ex. Sunday ..... 4:05 pm
For Roodhouse, ex. Sunday ..... 5:32 pm

GOING WEST.

Wabash—
For Hannibal, Quincy and Kansas City ..... 7:04 am
For Hannibal, Quincy and Kansas City ..... 6:59 pm
Decatur Accommodation ..... 10:10 am
Kansas City Mail ..... 1:42 pm

GOING EAST.

Wabash—
For Toledo ..... 8:37 am
For Toledo ..... 8:54 pm
Decatur Accommodation ..... 3:10 pm
Buffalo Mail ..... 1:20 am

Time of arrival of trains:

FROM NORTH.

C., P. & St. L., daily ..... 10:55 am
C., P. & St. L., daily ..... 7:05 pm
C., P. & St. L., ac., ex. Sunday ..... 9:45 am

FROM SOUTH.

J. & St. L. ..... 11:30 am
J. & St. L. ..... 9:35 pm
C. & A., ex. Sunday ..... 11:40 am
C. & A., ex. Sunday ..... 8:10 pm

Important sacrificing sale of millinery at Herman. Take advantage of it.

SUMMER DRINKS

FERNDELL'S

Carbonated Pepsin Root Beer and Ginger Ale

All Ferndell Carbonated Beverages are bottled with redistilled water, are chemically pure and of fine flavor. They are guaranteed non-alcoholic.

FOR SALE AT

E. C. Lambert's

233 W. State St

FRANK J. HEINL

Loans & Real Estate

FARMS AND CITY PROPERTY

Money to Loan

FIRE INSURANCE

19 Morrison Block

City and County

Joseph Gomes is in St. Louis on business.

EVERGOOD, EVERGOOD; 5c cigar.

Ed Joy was in from Joy Prairie Saturday.

EHNIE'S ICE CREAM.

James Hines was in from Sinclair Saturday.

WEDDING PRESENTS; RAYHILL'S.

Will Kunle was here from Alexander Saturday.

EHNIE'S confectionery is pure.

Herbert Chandler, of Concord, visited the city Saturday.

Order Sunday ice cream of Ehnie.

Ruel Crum was here from Virginia Saturday on business.

Jacob Hoover, of Concord precinct, was in the city yesterday.

Try EHNIE'S soda water.

Ivan Wood, of Pisgah, was in the city on business Saturday.

WATER COOLERS; RAYHILL.

Mrs. F. E. Quick left Saturday to spend Sunday in Litchfield.

Sterling silver goods; largest stock and prices right, at Schram's.

Robert Frost was a Winchester visitor in the city Saturday.

Buy DIXIES to smoke to day.

John Moss was among the visitors here from Concord Saturday.

Good line of wood and iron pumps at Breckon's public sale, June 18.

Miss Ella Cannon is spending Sunday with friends in St. Clair.

EHNIE'S ice cream parlors.

Walter Fearneyhough represented Lynnville in the city Saturday.

Howe's wonderful home made chocolate creams; the winners ever.

Bert Harrison, of Alexander, called on merchants here Saturday.

All the good things will soon be past at Lonergan & Smith's; make hay while the sun is shining so brightly.

Henry Hunt, of Virginia, was a business visitor here yesterday.

ends. Come in and see them. RAYHILL'S.

Andrew Schaaf, of Waverly, spent Saturday in the city on business.

Robert Smith, Jr., of Alexander, transacted business here Saturday.

Sterling silver goods; largest stock and prices right, at Schram's.

Children's day exercises at State Street church begin at 10:30 a. m.

The Virginian, by Wister, new cloth edition at 39c. Ransdell's Book Store.

Mrs. James Barber, of Literberry, was trading in the city Saturday.

EHNIE'S soda water cheers.

William Waulbaum, of Orleans, was transacting business here yesterday.

We have something you want on our BARGAIN TABLE of odds and

Ora Ham was among the Concord citizens who called in the city yesterday.

Sterling silver goods; largest stock and prices right, at Schram's.

William Sample and I. H. Coe were among the Waverly visitors here Saturday.

$2.95 to St. Louis and return each Tuesday and Thursday in June, via the J. & St. L. railroad.

John Braner, of the Bend neighborhood, visited merchants here yesterday.

Best soft drinks; EHNIE.

Irvin Emerson, of Sinclair, looked after business matters in the city Saturday.

Up-to-date sterling silver goods; prices are right, according to general verdict.

Ernest and Willard Young were among the Literberry visitors here yesterday.

Howe's candies are home made and nothing but the best goes in them.

Will Brown was among the residents of Prentice who visited the city Saturday.

Up-to-date; strictly first class, is what people say about the silverware at Schram's.

Mr. and Mrs. Charles Ogle were here from the Bend neighborhood Saturday.

Good line of wood and iron pumps at Breckon's public sale, June 18.

Mrs. Daniel Kelly and children, of St. Louis, are visiting at the home of Mrs. Eyers.

Howe's ice cream parlors, marble front, East State street, are nice.

Miss Elizabeth Strawn, from northeast of the city, is visiting in Peoria for a few weeks.

See the inducements in ready-to-wear or street hats at Lonergan & Smith's.

Millard Short and daughter, of Franklin, called on Jacksonville friends Saturday.

500 cloth bound books by most popular writers, this week only 10c each, at Ransdell's book store.

Oliver Wilson, a prominent Greene county farmer, called on friends in this city Saturday.

Up-to-date; strictly first class, is what people say about the silverware at Schram's.

Elmer Darr has returned from Texas, where he has been working for some months past.

$2.95 to St. Louis and return each Tuesday and Thursday in June, via the J. & St. L. railroad.

Charles Ader and Thomas Dudner expected to take in the dedication day services at Arcadia to day.

FLOWER POTS; RAYHILL'S.

Miss Bessie Anderson has returned from an extended visit with her aunt, Mrs. William Bray, of St. Louis.

Latest and best in candies; Ehnie.

Robert Hunter and wife, of Sinclair precinct, have returned from a pleasant visit with friends in Iowa.

Lonergan & Smith for special attractions in millinery; some things are low down cheap and all first class.

Mrs. Sara Jane Mathews Rice will sing at the half-past four service this afternoon in the State Street church.

New stock of Bride's Books and Baby Records, 50c to $3.00 each, just received at Ransdell's book store.

E. P. Brockhouse returned to Chapin yesterday, after having attended Illinois college here for the past year.

Up-to-date; strictly first class, is what people say about the silverware at Schram's.

Frank L. Dayton, of Kansas City, is visiting at the home of Mr. and Mrs. John Gordon on West College avenue.

Howe's soda water cheers the feeble; makes all feel good at once.

J. E. and L. E. Wemple, who have been attending Illinois college, returned to their homes in Waverly Saturday.

The Virginian, cloth binding, 39c at Ransdell's.

J. W Reynolds, of Lyons, Kans., who has been visiting relatives here, left Saturday to visit in Pittsfield and Perry.

It is conceded that Schram's silverware cannot be beaten by any concession in the city.

Jerome Culp, the well known cattle man of Woodson precinct, was looking after business matters in the city Saturday.

Howe can make the best candies and can turn out the best ice cream.

The many friends of Charles DeSilva, Jr., will be glad to know that he is somewhat improved, though unable to be out yet.

CHAMBER SETS; RAYHILL'S.

Walter Spears, of Murrayville, was in the city Saturday visiting his mother, Mrs. T. J. Spears.

Dr. H. H. Oneal will lead Grace church Epworth league services to night. He will have something to say about the conference.

It is conceded that Schram's silverware cannot be beaten by any concession in the city.

The Big Store JACKSONVILLE

Offers Special Inducements in the Following Goods, at Just the Time You Need Them

REFRIGERATORS AND ICE BOXES

A large stock to select from of the very best makes. Prices very low.

LAWN MOWERS

At all prices, from $2.50 up.

HAMMOCKS

We show the largest assortment of beautiful hammocks in the city. Prices 85c to $3.50.

ICE CREAM FREEZERS

White Mountain and Arctic Freezers are the best makes. We have them all sizes, from one pint up to ten quarts at special low prices.

SCREEN DOORS AND WINDOW SCREENS

That keep the flies out. We have Door and Window Screens, all kinds and sizes, at prices that will save you money.

Fresh Candy Only 10 Cents per Pound

Cash Only W. L. ALEXANDER MERCANTILE CO. Cash Only

Remember We Give GREEN TRADING STAMPS

SUED BY HIS DOCTOR.

"A doctor has sued me for $12.50, which I claimed was excessive for a case of cholera morbus," says R. White, of Coachella, Cal. "At the trial he praised his medical skill and medicine. I asked him if it was not Chamberlain's Colice, Cholera and Diarrhoea Remedy he used, as I had good reason to believe it was, and he would not say under oath that it was not." No doctor could use a better remedy than this in a case of cholera morbus, it never fails. Sold by all leading druggists.

Silk worms at work, see all about these wonderful little toilers in Phelps & Osborne's big ad. in to day's paper.

THROWN FROM A WAGON.

Mr. George K. Babcock was thrown from his wagon and severely bruised. He applied Chamberlain's Pain Balm freely and says it is the best liniment he ever used. Mr. Babcock is a well known citizen of North Plain, Conn. There is nothing equal to Pain Balm for sprains and bruises. It will effect a cure in one-third the time required by any other treatment. For sale by all leading druggists.

Commencing Monday and continuing for four days, we offer our entire stock of Trunks and Traveling bags at cost. An Actual saving to you of 25 per cent The reason—we are remodeling our trunk department. Seeberger & Bro.

Thomas Denby has recently marketed fourteen hogs in which he takes a pardonable pride. They were a little more than ten months old and weighed 250 pounds each. They were Poland-Chinas and fine animals.

WELCOME GUEST.

Mrs. Gertrude Richardson was most pleasantly surprised Saturday morning by the unexpected arrival of her sister, Mrs. Elias Davis, of Sunset, Cala., whom she had not seen for fifteen years. Mrs. Davis has been with her son Marcus and daughter Edith.

STEREOPTICON LECTURE.

To night at the First Baptist church at 7:30 o'clock a missionary service will be held, consisting of an illustrated stereopticon lecture on the mission work in Burmah. All are welcome to this service.

CHURCH SOCIAL.

A social for the whole membership of the Christian church will be held in the church on Tuesday evening. A fine program of music will be given. This is the second of a series for acquaintance. The first one was under the auspices of the Woman's Missionary society. All are here and home invited.

SPECIAL TAXATION NOTICE.

Notice is hereby given to all persons interested that the city council of the city of Jacksonville, having ordained that a brick street pavement be constructed on North Fayette street in the city of Jacksonville, beginning on the north line of West State street and extending northward along Fayette street to the south line of Lafayette avenue, for a width of fourteen feet on either side the center line thereof, together with the intersections of streets and alleys intersecting the same; the ordinance for the same being on file in the office of the city clerk, and have applied to the county court of Morgan county for an assessment of the costs of said improvement, according to benefits, and an assessment therefor having been made and returned to said court, the final hearing thereon will be had on the 27th day of June, 1904, or as soon thereafter as the business of the court will permit. All persons desiring may file objections in said court before said day and may appear on the hearing and make their defense.

Said special tax shall be divided into ten installments, which installments shall all be equal in amount, except that all fractional amounts shall be added to the first, and shall be due and payable on the 2d day of January next after completion and acceptance of the work, and the second installment one year thereafter, and so on annually until all are paid. All installments except the first shall bear interest at the rate of 5 per cent per annum.

William T. Wilson,
Commissioner of Special Taxation.

NOTICE.

The village of Chapin is now ready to receive bids on concrete walk; reserving the right to accept or reject any and all bids. All bids must be on file with village clerk on or before July 2, 1904. E. F. Antrobus, Village Clerk.

NO COMPETITION.

The uniform success of Chamberlain's Colic, Cholera and Diarrhoea Remedy in the relief and cure of bowel complaints both in children and adults has brought it into almost universal use, so that it is practically without a rival, and as everyone who has used it knows, is without an equal. For sale by all leading druggists.

Miss Jane Young arrived home Saturday morning from Winfield, Kans., where she has been teaching music the past winter and spring. The young lady has won golden opinions in the little city of the Sunflower state and is well appreciated by its citizens. She expects to be home the summer.

D. A. R. TO CELEBRATE.

Springfield News: Mrs. C. A. Hickox, president of the local chapter of the Daughters of the American Revolution, received to day an invitation from Mrs. James B. Sharp, corresponding secretary of the St. Louis chapter, asking the Springfield chapter to be present at the celebration of "Flag Day" in St. Louis, Tuesday next. The exercises will be held in the Missouri building from 1:30 to 4 o'clock and from 8 to 9 o'clock a reception will be held. Mrs. C. A. Hickox, Mrs. Harris Hickox and Mrs. Harriet Taylor will go from the Springfield chapter and it is probable that others will decide upon attending later.

PLEASANT REUNION.

B. Mullen, of Humboldt, Kan., was a visitor in the city Saturday and was here for the purpose of calling on his old commander, Gen. B. H. Grierson, under whom he saw service in the famous Grierson raid in the civil war. Mr. Mullen is an extensive farmer and stock raiser and was on his way home from the Chicago market. He was a member of the Sixth Illinois cavalry, Company C. The meeting was a most pleasant one.

DEMOCRATIC STATE CONVENTION.

Springfield, Ill., June 14, 1904.

For the above occasion tickets will be sold at $1.00 for the round trip on June 12 to 14, inclusive; good returning on June 16. For further information, 'phone No. 12.

$5.60 to CHICAGO and return via THE ALTON, June 16, 17, 18, 19 and 20. Final limit June 29. It's "THE ONLY WAY."

SUMMER GOODS

To be Properly Dressed for warm weather buy your Hats, Shirts, Ties, &c,

—AT—

WEIHL'S

The South Side Haberdasher.

Summer Shoes

Ladies' and Gents'

Oxfords

In Tan and Patent Leather. Children's Patent Leather Slippers.

W. L. Douglas SHOES

at the

The Three Georges

South Side Square.

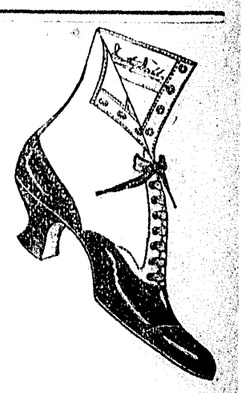

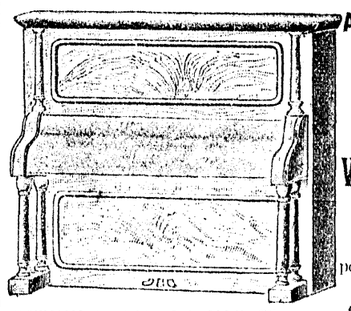

A Good Bank Account Buys a Handsome High Grade

PIANO

We Furnish the Bank Free

The account may be made up in pennies or dollars as you choose.

The above cut represents our new "STEEL PIANO BANK." They are to be given free to those who are now in the market for a piano or those who expect in the future to purchase

Our plan is so simple than any child can take it up successfully and the older ones will find it both economical and convenient.

Come let us explain it to you.

W. T. Brown Piano Co.

Overstocked

WILL SELL

40c bottle Alpha salad cream .....$ .30
20c bottle Monarch pure jams ..... .15
35c bottle Monarch pure jams ..... .25
35c bottle pure honey ..... .30
25c bottle pure honey ..... .20
20c bottle pure honey ..... .15
25c bottle maple syrup ..... .20
10c bottle olives, 3 for ..... .25
15c can Club House succotash ..... .10
25c bottle Club House catsup ..... .20
15c bottle Club House catsup ..... .12
$1.40 sack best Kansas flour 1.30
Large Spanish bulk olives, quart ..... .35
Nine pounds 15c coffee for 1.00
20c bottle Alpha salad cream ..... .15

All above goods are fresh. No old, shelf-worn goods in our store. We are over stocked and want to convert the goods into money quick.

ZELL'S .. GROCERY

East State St.

Bell, 2102—'Phones—Ill., 102.

A SEVERE TEST

The use of extremely hot drinks and of iced water on our tables is productive of disastrous results to the teeth. The use of the icy fluid and the hot so closely following it makes a severe test, and the dentist must be consulted in time, to save painful work. Don't delay. Examination free.

H. L. GRISWOLD, Dentist
West Side Square.

HAVE YOUR EYE strain removed by glasses properly fitted.

Bassett & Fairbank
JEWELERS

CASH BARGAINS

3 cans sugar corn for .....$ .25
3 3-lb. cans tomatoes ..... .25
3 3-lb. cans heavy syrup blackberries ..... .25
3 3-lb. cans hominy ..... .25
3 3-lb. cans pie peaches ..... .25
3 3-lb. cans pie apples ..... .25
3 1-lb. cans pink salmon ..... .25
6 lbs. prunes ..... .25
4 2-lb. cans tomatoes ..... .25
2 3-lb. cans table peaches ..... .25
Finest Old Government Java coffee, 35c, or 3 lbs for 1.00
Genuine Arabian Mocha coffee, per lb ..... .40
Finest Santos Mocha coffee .... .25
Choice Rio, 15c or 2 lbs. for .... .25
Finest Imperial tea ..... .50
Finest Gunpowder tea ..... .50
Finest Ceylon tea ..... .50
Finest English breakfast tea .. .50
Finest sun cured Japan tea ... .40
Good Gunpowder tea ..... .30

R. R. Chambers' Cash Store
215 South Main St.

GEO. E. MATHEWS & CO
82 EAST STATE STREET.

Steam and Hot Water Heating

And ventilating apparatus. Sanitary arrangements for plumbing a specialty. Specifications and estimates promptly made. Agents for the Haxton boilers.

Anderson & Son

EMBALMERS
AND
Funeral Directors

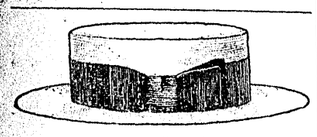

Summer Hat Time

Is Here

FRANK BYRNS

is showing the largest assortment of late styles.

The Daily Journal.

HAWES YATES, President.
S. W. NICHOLS, Treasurer.
W. L. FAY, Secretary.

TERMS OF THE DAILY.

One year, postage paid.....$5.00
Three months..... 1.25
One week (delivered by carrier)..... .10

TERMS OF THE WEEKLY.

One year, postage paid.....$1.50
Six months, postage paid..... .75

Subscribers who fail to get their papers regularly will confer a favor upon us by reporting the same to this office, either in person, by telephone or postal card.

All business, news letters or telegrams should be addressed to
THE JOURNAL COMPANY,
Jacksonville, Ill.

Bell and Illinois 'Phones: Nos. 64.

THE JOURNAL COMPANY.

UNION LABEL

ANNOUNCEMENTS.

I hereby announce myself as a candidate for the office of circuit clerk of Morgan county, subject to the decision of the Republican county convention.

C. L. HAYDEN.

I hereby announce myself a candidate for the nomination for coroner, subject to the decision of the Morgan county Republican convention. F. M. FERGUSON.

I hereby announce myself a candidate for the nomination for coroner, subject to the decision of the Morgan county Republican convention. OLIVER MASON.

COLLEGE GRADUATES

A humorous periodical of current date represents the college graduate as setting forth with gay confidence to make the world his football, says the Inter-Ocean. Here is an old error without even the merit of a new face.

There was a time, perhaps, when college graduates overestimated the value of their training. Then the overconfidence inevitably suffered disappointment.

But there is little reason to believe that the typical college man to day is inflated with many delusions. As a rule he knows his training has neither unfitted him for material success nor guaranteed it. As a rule, he knows his education, while not giving him mastery over life, has made him better fitted for life than he would be without it.

And that is the truth. In spite of the arguments of certain reactionaries, there can be no doubt that the more education a young man has, within his natural capacity, the greater his chance of every kind of success. The education does not win him success, for it cannot give him familiarity with practical details. But it puts him in the way of success if he be of the character to deserve it.

There is every reason to believe that the average college graduate realizes with sufficient clearness both the advantages and limits of his training and goes forth into life in a spirit that is neither weakly self-renouncing nor vainglorious. And the 20,000 college graduates of 1904 who go forth in that spirit are the kind of men the world needs.

For the men who really advance and maintain civilization are those who look upon life with neither shrinking fear nor vain confidence, but with knowledge and self-knowledge, modestly and level eyed.

CHINA GRASS.

China grass is the old name for ramie, a fiber much resembling hemp, says the Record-Herald in an editorial on the subject. It is the strongest of the fibers from which textiles are made; it is as fine as flax, as lustrous as jute, and is in an exceptional degree unaffected by moisture. "Grass cloth" of great beauty is made from it in China and Japan.

In recent years the use of ramie, as it is always called in commerce, has been making progress in Europe and America. In the United States import statistics it has not yet risen to the dignity of separate mention, but the British "Commercial Intelligence" gives some facts about its use on the continent of Europe. Germany's imports of it have risen to $150,000 a year, while France takes from $80,000 to $100,000 of it. The French ramie mills have 15,000 spindles.

The interest of America in ramie lies largely in the fact that the southern part of the United States, Mexico, Central American and the northern part of South America are excellently adapted to raising it. In Mexico experiments in its culture have been especially successful, both as regards yield and quality. It is a crop worth watching because of its excellent prospects for future development.

SHERMAN AND YATES DRIVE.

Richard Yates and Lawrence Y. Sherman took a drive Saturday morning, says the Springfield News. They occupied the governor's trap and spent the entire morning hunting a secluded and secure spot where they might bury the hatchet. With this in view they went through Washington park, the state fair grounds and Oak Ridge cemetery. Somewhere along their line there is a little fresh mound of earth, under which sleeps peacefully a hatchet.

Both men were in very good humor when they returned from their mission of peace. It is understood that Sherman did not attempt to tell the governor that he had never said it, but it was mutally agreed to forget it. Whether the peace pact was signed under the shadow of the Lincoln monument a later historian must say.

The ride had its exciting feature and once or twice as the governor turned the corner on one wheel in the flight to outwit the cameras and newspaper men the sage of McDonough clung to the back of the seat with a tight grip.

JUSTICE COURTS.

In 'Squire Reids' court Ed Gomes was fined $25 and costs for assault and battery. According to the evidence he had been working for C. E. Davis, who lives on the William Orear place and when his time was out had some difficulty with his employer and a few days after went back and hit him with a brick, inflicting severe wounds. Mr. Gomes was not seen by the reporter and his side of the story is not known.

CLOSING OUT SALE.

Having sold my lot for postoffice site, I have decided to close out my stock at public sale on June 18, 1904, sale to commence at 10 o'clock sharp; on East State street, one block from square. Now is your chance to get goods and save dealers' profits.

Joseph V. Breckon.

NOTICE.

Miss Clara Cobb will lead the meeting of the Y. P. S. C. E. at the Christian church this evening; subject, "What Must I Do to Become Christ's Disciple?"

DON'T GET LEFT.

Chicago, Peoria & St. Louis R'y will make many changes in time of passenger trains on Sunday, June 12, when the world's fair schedule will be put in effect. Several trains are much earlier than at present. Get advance information or you will get left.

HUMAN JUNK SHOP.

John Fasel Operated Upon and Collection of Metals Found.

John Fasel, the "human ostrich" of Williamsburg, a district of Brooklyn, recently gave up enough junk to start a secondhand hardware store, says the New York Journal. He was operated upon for a second time at the German hospital.

Fasel is twenty-three years old. As a tailor he failed to make enough money to meet his modest needs, and he determined to do something that by its seeming impossibility would become talked about and insure a better income. He became a "human ostrich."

At the end of fourteen weeks he was compelled to go to St. John's hospital, in Brooklyn. To the doctors there he complained of pain and told them what he had been doing. The surgeons were incredulous, but an X ray on the stomach showed a mass of foreign material that made them conclude that an operation was necessary. An incision four inches in length was made, and through it was taken a collection of nails, chains, pins, needles, brass checks, a watch and several other articles, weighing altogether several pounds.

As soon as he had recovered Fasel began again the strange career that he had mapped out for himself. He became violently ill the other night and was removed to the German hospital. House Surgeon G. C. Pobe performed the operation. An incision four inches long was made and gently as possible the stomach was probed.

The probe struck something metallic, and one of the surgeons put his hand into the stomach and drew out a key and watch chain. Again and again the hand was gently inserted into the wound, and again and again brought forth articles such as never before, except perhaps in Fasel's former operation, had been brought from the stomach of a living person. When at last the organ was found to be empty and upon the operating table lay the pile of hardware, the medical men were speechless with astonishment.

Mournful Lot of Korean Widows.

Good society in Korea has many curious customs, says the Chicago Tribune. No widow in the really "smart set" would ever dream of remarrying, however young she may be or however soon the death of her husband may have followed her wedding. Married life in Korea is by no means an unmixed blessing to the woman, so perhaps perpetual widowhood might not be objectionable if it were not for the necessity of perpetually wearing mourning for the departed. This means that during the whole of her life she is limited to blue, black and green as colors for her costumes.

WHY HE DOES IT.

Druggist Hatch Gives Reasons for Selling at 25c.

It isn't often that we have faith enough in a medicine put up by other people to be willing to offer to refund the money if it does not cure," said Druggist Hatch to one of his many customers, "but we are glad to sell Dr. Howard's specific for the cure of constipation and dyspepsia on that plan.

"The Howard Co. in order to get a quick introductory sale authorized us to sell the regular 60 dose bottle of their specific for half price, 25 cents, and although we have sold lots of it and guaranteed every package, not one has been brought back as unsatisfactory.

Hatch is still selling the specific, although he can not tell how long he shall be able to do so. Any person who is subject to constipation, sick headache, dizziness, liver trouble, indigestion, or a general played-out condition, ought to take advantage of this opportunity. If the specific does not cure them, they can come right back to our store and we will cheerfully refund the money."

AT LINCOLN'S TOMB

Lincoln-McKinley Memorial Association Pays Tribute to Memory of the Dead.

Springfield, June 11. The memory of Abraham Lincoln was honored to day and his tomb was covered with beautiful flowers by the members of the Lincoln-McKinley clubs of this city and St. Louis and some few from other parts of the country. The train bearing the visitors arrived in the city about 12:15 and was met at the station by delegates from the local club, who carried flags and flowers. After a march around the square the visitors took cars to Oak Ridge cemetery. Part of the program was given and then lunch was served in the park section of the cemetery by some of the ladies of the local club. After the refreshments were concluded the remainder of the program was given. The delegation from St. Louis brought with them a great wreath, which was placed on the sarcophagus, and the old one, brought last year, was removed. Besides this there were many bouquets and designs in flowers which were heaped about the sarcophagus, making in all a beautiful and generous tribute to the memory of the martyred president. Besides the special floral tribute to the tomb of Lincoln, a similar wreath was sent to the tomb of McKinley at Canton, which was decorated to day. The special Chicago & Alton train which brought the delegation to this city was expected to arrive at 10:30, but was delayed about two hours, which also set back the program.

The program as given this afternoon at the Lincoln monument was as follows: States form in crescent in front of tomb, union in the center, army on the right, navy on the left, guards of honor in rear of states; association members in rear of guards of honor; people in rear of association members. Song, "America," led by association chorus. Invocation, Rev. J. B. Ingraham, of Lawton, O. T. Strewing flowers on sarcophagus. Song, "Nearer, My God, to Thee." Benediction. Adjournment for lunch. Calling meeting to order. Song, "Battle Hymn of the Republic," Miss Nadine Dudley, of St. Louis. Invocation, Rev. Mr. Bradford. Reading of minutes of last reunion. Address, M. L. Conklin, St. Louis, president of association. Songs, "Star Spangled Banner" and "Red, White and Blue," led by chorus. Address by Governor Yates. Song, "Marching Through Georgia," led by chorus. Address, Gov. E. O. Stanard. Song, "Rally 'Round the Flag, Boys," led by chorus. Five minute speeches by members. Song, "God Be With You Till We Meet Again," led by chorus. Benediction.

MET AFTER THIRTY-NINE YEARS.

The following article regarding Capt. W. A. Kirby, of this city, appeared in Saturday's issue of the Globe-Democrat:

"George W. Campbell, of Anadarko, O. T., formerly a resident of Benton county, Missouri, and a member of the Missouri legislature, and Capt. William A. Kirby, a postman of Jacksonville, Ill., met while visiting the world's fair yesterday, after a separation of thirty-nine years. They were comrades during the civil war, both having served in Company A, Sixth cavalry, Missouri volunteers. Captain Kirby commanded this company and George Campbell was one of the sergeants. During the last six months of the war Captain Kirby as senior captain commanded the Sixth regiment. Three years ago each learned of the other's whereabouts and their meeting yesterday was arranged through correspondence."

An Economical Dessert.

An economical and easy dessert is pineapple snow. Use a can of grated pineapple, half a box of gelatin dissolved in a pint of cold water, two cups of sugar and the juice of two lemons. After dissolving the gelatin add the juice of the pineapple and place on the stove. While it is heating mix the sugar with the pineapple, adding the lemon juice. Pour over this the hot gelatin, stirring well. Stand aside to cool, and just before it is cold add the beaten whites of two eggs. Beat hard for ten minutes, mold and set on ice. Whipped cream should be served with this.

JACKSONVILLE

Church Street Grounds

Monday, June 13

Gentry Bros
Famous Shows United

America's Oldest, Largest and Best Trained Animal Circus.

More trained Dogs, Ponies, Monkeys, Elephants and Camels than all other similar shows combined.

Grand Free Street Parade daily at 11 a. m. Two performances daily at 2 and 8 p. m.

Bring in the $100.00 Key!

Beginning Monday, June 13. all persons holding keys to the $100.00 money box are requested to bring them to the store to be tried. Keys will be tried in your presence while you wait.

NOTICE

It is not expected or necessary that all keys be brought in on the above date or even during this week, as ample time will be given everybody, especially our numerous out of town patrons, to bring their keys to be tried and the lucky key to be found.

Bring Them im at Your Earliest Convenience.

INCREASED TRADE

Owing to a greatly increased trade at this store, the supply of keys to the $100.00 box is entirely exhausted and it has been decided to try the keys at once instead of Aug. 1, as planned.

Somebody Has the Lucky Key

Bring your keys in at your earliest convenience to be tried.

EVERYBODY BRING YOUR KEYS.

Frank's
DRY GOODS & NOTIONS

BRING IN THE LUCKY KEY.

HOCKENHULL BLDG. JACKSONVILLE, ILL.

Interesting Store News

Our stocks are going to be reduced materially at once, for we have gone into price cutting with great energy. A careful personal inspection of the bargains offered for this week in every department will please economical buyers.

50c Silk Ginghams 25c yard

For this week we offer the best bargain of the season, 25 pieces silk ginghams, choice styles; 50c values; per yard 25c

18c India Linen 12½c

EVERYBODY WHO SEES this India Linen will be delighted with its sheer quality. Every yard is worth 18c. This week it sells at, per yd..12½c

White Lawn Waists $1.25

WOMEN'S WHITE WAISTS, of sheer lawn, transparent net yoke and new style fancy bertha, an excellent waist at a remarkably low price...$1.25

15c Fancy Lawns 10c

35 pieces choice printed lawns and batiste; all the new shades and designs; a special value, yard..10c

Two Underwear Bargains

Ladies' fine ribbed vests, taped neck and sleeves; 15c value .....10c, or 3 for 25c

Fine bleached Maco yarn vests, silk taped neck and sleeves; a 20c value .....15c, or 2 for 25c

New Novelties

Crushed leather belts in black, brown and white, each 25c

PEGGY FROM PARIS.

The new style wrist bags, black and brown.....50c

THE EVENT OF THE SEASON

In order to reduce our immense stock of Furniture, Carpets, Rugs and Lace Curtains, we will offer for one week only, any article in the house at 20 per cent discount.

This Means

An eighty-five dollar Bed Room Suit for sixty-four dollars.

A twenty-four dollar Bed Room Suit for nineteen dollars and twenty cents.

A twenty-five dollar iron Bed for twenty dollars.
A six dollar iron Bed for four dollars and eighty cents.

A twenty-five dollar Refrigerator for twenty dollars.

A sixteen dollar Dining Room Table for twelve dollars and eighty cents.

A set of six handsome Dining Room Chairs, worth eighteen dollars, for fourteen dollars and forty cents.

A handsome, extra quality Axminster Rug, worth thirty-two dollars and fifty cents, for twenty-six dollars.

A fine Smyrna Rug, size 9x12 feet, worth twenty-five dollars, for twenty dollars.

Axminster Carpets, worth one dollar and fifty cents, for one dollar and twenty cents yard.

All wool Ingrain Carpets, best quality, worth ninety cents, for seventy-two cents a yard.

All China Mattings, worth forty cents, for thirty-two cents per yard.

All Lace Curtains, worth three dollars and fifty cents, for two dollars and eighty cents pair.

All other goods at the same discount.

Galbraith Furniture and Carpet Co

Great Reductions

In the Millinery and Suit Sections Continue All This week

Millinery

For this week's selling we have trimmed up a lot of new shapes in the latest ideas, made up of the fancy braids in the new tailored effects, and put them all in this GREAT REDUCTION SALE. Note a few prices. Street hats at half price:

Dress Hats

Worth up to $ 3.00, now $1.75
Worth up to $ 4.00, now 2.48
Worth up to $ 5.00, now 3.50
Worth up to $ 8.50, now 6.00
Worth up to $12.50, now 7.50

Suits

We may have your size in one of these nobby, up-to-date, ready-to-wear street suits and the price now will be about what the material would cost you.

$20.00 suits for $9.75
$15.00 suits for 6.75
$10.00 suits for 4.98

Wash Goods

This section is complete with the season's latest productions at our ever popular low cash prices.

All through the house each department is brim full of good honest bargains for the summer needs.

Blackburn-Floreth Co.

Cash Dry Goods and Millinery House

City and County

Dr. Charles Hopper will spend Sunday in Prentice.

Kingan's reliable meats; Franz Bros

James Seaver will spend Sunday in Bloomington.

Eaton-Hurlbut's stationery, 15c a pound at Ransdell's book store.

Abe Seymour, of Franklin, was a visitor in the city yesterday.

STRAW HATS; BYRNS.

Miss Rosa Dogherty left Saturday for a visit in Alton.

Buy a HAWES STRAW HAT at TOMLINSON & BABB'S.

George Wheeler, of Sinclair, was a visitor in the city Saturday.

Mrs. Lloyd Brown, of Island Grove, was a Saturday visitor in the city.

Up-to-date grocers; Franz Bros.

Mrs. Arthur French, of Chapin, was a visitor in the city Saturday.

Miss Nell Ray and Miss Blanche Huffman are visiting friends in Murrayville.

Up-to-date grocers; Franz Bros.

Mrs. H. B. Samuell left Saturday to visit friends and relatives in Havana.

True of all Howe's goods: Best, sweet, cheap, not adulterated.

Dr. Edward Capps, of Chicago, is visiting in the city for a few days.

Nelson Brown, who has been quite ill for the past few days, is much improved.

STRAW HATS; BYRNS.

Richard Bishop, of Bath, was in the city on business interests yesterday.

Sunday ice cream of EHNIE.

Mr. and Mrs. Ed Schiele, of East St. Louis, are guests of Mr. and Mrs. W. W. Gillham.

Up-to-date grocers; Franz Bros.

Attend the strawberry festival at Pisgah church Tuesday afternoon and evening.

STRAW HATS; BYRNS.

It is conceded that Schram's silverware cannot be beaten by any concession in the city.

Misses Lizzie Ferguson and Barbara Huff went to St. Louis Saturday to visit the fair.

Miss Edith Adams went to Whitehall Saturday for an extended visit with friends.

Kingan's reliable meats; Franz Bros

Mr. and Mrs. Homer Yeck, of Beardstown, were visitors with friends in the city Saturday.

Mrs. Mary Waltman has returned from a visit with her daughter, Mrs. Louisa Grey, at Nortonville.

Straw hats at TOMLINSON & BABB'S.

Mr. and Mrs. Hardy Kinnett, of Meredosia, are enjoying Sunday with Jacksonville friends.

Mrs. Harry Page, of Whitehall, returned home Saturday, after visiting at the home of her mother, Mrs. George Scott.

Goods delivered promptly; Franz

Mr. and Mrs. A. W. Wagner, of Cleveland, Ohio, returned Saturday, after a visit at the home of Mr. and Mrs. F. C. Walker.

Henry Staubitz and Otto Wach, of Jersey City, are guests at the home of J. W. Hoffman and family on East State street.

Lewis Wall and son, John, and Charles Watts have gone to the Illinois river to fish for a few days.

Mr. and Mrs. Peter Obermeyer, of Winchester, were in the city yesterday the guests of their son, J. A. Obermeyer.

Eugene Terry went to Chapin to attend the ice cream social given in that village Saturday evening

Kingan's reliable meats; Franz Bros

Mr. and Mrs. C. M Coover, of Annville, Pa., are guests at the home of their brother, Mr. P. V. Coover.

Men's outing suits at TOMLINSON & BABB'S.

L. N. Wylder expects to leave Monday for Litchfield, where he will spend the summer on his fathers farm.

Plain white and fancy negligee shirts at TOMLINSON & BABB'S.

Oscar Durham and wife, of Plainfield, N. J., and Mrs. James Henry, of Trenton, N. J., are visiting their sister, Mrs. William Voorhees, east of this city.

George K. Moore graduated from St. Alban's, at Knoxville, Ill., last Wednesday and has gone west to spend the summer.

Big line of leather belts at TOMLINSON & BABB'S.

Mr. and Mrs. W. W. Watson and daughter, Margaret, of Barry, are visiting at the home of Mr. and Mrs. J. W. McConnel.

At the Westminster church to day Rev. Thomas Smith, of New York, will preach in the morning, and Rev. James Russel, of Beaver City, Neb., in the evening.

Charles Devlin went to Beardstown Saturday to be initiated into the Knights of Columbus. He goes from there to Springfield to receive further degrees.

Fred Kopping is expected from Springfield to day to visit his wife, who has been a guest of Mr. and Mrs. Henry Wintler for the past two weeks.

James Ball was badly hurt while moving a house. A chain broke and a piece struck him on the side of the head, inflicting a severe wound.

See the new designs in four-in-hand ties shown by Frank Byrns.

Men's negligee shirts in many new shades are shown by Frank Byrns.

Coach excursions every Tuesday and Thursday to St. Louis during the month of June, via the J. & St. L railway; $2.95 round trip.

Misses Myrtle Slaughter and Lucille Reaugh and Messrs. Ed Keating, Jr., and J. O. Seibert all expected to enjoy to day in the country.

From the large assortment of men's imported hosiery shown by Frank Byrns, any gentleman should be able to select his summer stock.

Rev. W. H. Musgrove, D. D, was called to Springfield yesterday to officiate to day at the funeral of his former friend, Judge Colby

See the big line of leather suit cases at Tomlinson & Babb's for $5.

Mr. and Mrs. H. C. Rustemeyer will go to Springfield to day to visit relatives. Mr. Rustemeyer will return this evening, while his wife will remain for a longer visit

Coach excursions every Tuesday and Thursday to St. Louis during the month of June, via the J. & St. L. railway; $2.95 round trip.

Goods delivered promptly; Franz

Miss Hortense Gleason, an accomplished young lady of Macoupin county, is enjoying a visit at the pleasant home of her aunt, Mrs. T. P. Calhoun, on Pine street.

S. C. Stevenson, of Orleans, was in the city Saturay and took home with him his daughter, Mrs. George C. Guthrie, for a stay in the country. Mrs. Guthrie's health, which was poor for some time, is much improved.

Dr. George H. Sanford returned yesterday from Joy Prairie, where he had been a few days at Bert's house getting acquainted with his new grandson, and he is now convinced that the young stranger is at the front of all in that line.

Mrs. Abe Seymour, of Franklin, who has been ill, is much improved.

Mrs. Esther McClure Griffin, of New York, is spending Sunday with Dr. and Mrs. David W. Reid, on her way home from Denver.

Leslie Richardson, who has been in bed for the past six weeks, is improving very slowly at his home west of the city.

Miss Margaret Gavin is spending Sunday at the home of her cousin, Miss O'Brien, in Springfield.

Miss Huldah Peters, the music teacher, has returned to her home in Lincoln, after enjoying the reunion of the alumni at the Blind.

Mrs. Gatty Jones is expected here to day from Oakland, Cal. Her husband has been here a number of weeks.

Goods delivered promptly; Franz

Miss Margaret King Moore returned Friday from Carlinville, where she has been employed as teacher in the Blackburn college. She is accompanied by Misses Mary and Ellen Bedden, of Oberlin, Ohio, who will visit in this city for a few days.

W. H. D. Meir, superintendent of the Griggsville public schools, was in the city Friday enroute to Petersburg, where he is to lecture to the teachers attending the institute this week. While in this city he was the guest of his sister, Mrs. W. F. Reick.

Joseph Tomlinson has returned from St. Louis, where he spent several days at the world's fair. He was there children's day, which he says was exceptionally fine and impressive. Many things about the great show pleased him much.

The QUEEN QUALITY shoe sold by Jos. Burgert pleases the most fastidious, as they are stylish and comfortable, and are worn by the best dressed ladies. No lady considers her wardrobe complete without a pair of QUEEN QUALITY shoes.

Miss Mabel Swearingen has gone to Pike county to visit friends.

Mrs. Douglas and Mrs. W. C. Hayden and son have returned to their homes in Pike county, after a pleasant visit at the home of the ladies' uncle, A. T. Swearingen, on West Morton avenue.

While Arthur Ellicock, of Groves' grocery was putting groceries in the rear of a buggy Saturday, he discovered a bat secreted within the vehicle. Clinging to the animal were two of her young. They were placed in a jar and kept on exhibition at the store during the day.

Dr. A. S. Loving has received notification that he successfully passed the midwife examination given by the state board of health in Chicago, April 25, 26 and 27, and it will be gratifying to friends of osteopathy to know that Dr. Loving intends to give special attention to this branch of the work.

Mrs. Dr. Gordon, formerly of this city but recently of Cambridge, Mass., arrived last night and is to be the guest during the summer of J. A. Parsons and daughter on West State street. Miss Harriet, as her father's housekeeper, will have the pleasure of receiving Mrs. Gordon as her first guest.

$5.60 to CHICAGO and return via THE ALTON, June 16, 17, 18, 19 and 20. Final limit June 29. It's "THE ONLY WAY."

Miss Lucille Elliott and Miss Dorothy Carlyle of the faculty of Brown's Business college, have gone to Peoria to attend the teachers' drill, which is held during the month of June each year.

THE REASON WHY

People patronize McDougall's studio so extensively is because he has been in business here fourteen years and has always given satisfaction.

ARRESTED IN CHICAGO

Rube Hale Charged With Selling Horse and Buggy Belonging to Philip Mitchell—Both Residents Here.

Deputy Sheriff Boruff went to Chicago Friday to arrest Rube Hale, of this city, who had been apprehended there upon advices from the authorities here, on the charge of stealing a horse and rig. The charge against Hale is the theft of a horse and buggy from Philip Mitchell. Mitchell went to St. Louis a week ago last Friday, leaving the rig in charge of Hale. On Tuesday Hale was drinking heavily, and while under the influence of the liquor drove to Ashland, where, he sold the outfit to a business man of that place for $15. He then took the 6:30 train from Ashland for Chicago, where he went directly to the home of his sister, Mrs. H. C. Gillver, in Irving Park.

The police department had been informed from this city as to the probable whereabouts of Hale and detectives from the central station arrested him at his sister's home Friday morning. He was still under the influence of liquor when arrested.

NOTICE.

Our entire stock of millinery in both stores will be offered all this season at ridiculously low prices, a great loss to us but as we have already purchased largely for the fall season and will carry a very large stock of fall and winter millinery we need the room, consequently this opportunity is presented to you; take advantage of it. J. Herman, Jacksonville's Leading Milliner.

BIRTHDAY PARTY.

Jesse C. Sperry was pleasantly surprised Saturday evening at his home north of the city, in honor of his 22d birthday. Miss Cecilia Henderson was awarded the prize in the leap year proposal contest. Suitable refreshments were served. Those present were Misses Cecilia Henderson, Della Smith, Sadie DeCastro, Rosie Smith, Mary Henderson, Emma Donahue and Etta Bieber; Messrs. Willard Barner, Will Henderson, Curtis Sperry, Lynn Cassell, George Fernandes, Isaac Nunes, Clyde Sperry, James Donavan and Wesley Sperry; Mr. and Mrs. Daniel Smith, Mr. and Mrs. Clarence Smith, Mr. and Mrs. A. DeOrnellas and son, Will, Mrs. Joseph Henderson and daughters, Lydia and Maud, and Mrs. H. DeLoiensia.

POLLED DURHAM BULLS.

Choice double standard Polled Durham bulls of serviceable age, also heifers bred and unbred. Prices on application. C. W. Keeley & Son, One mile from court house, Carrollton, Ills.

COMPLIMENTS BRIDE.

In speaking of the Calhoun-Ward wedding the Springfield News, of Friday, makes reference to the bride in the following complimentary manner:

"Members of the local chapter of the Daughters of the American Revolution will be interested to hear of the marriage of Miss Grace Ward, of Jacksonville, to Dr. F. H. Calhoun, of Elbridge, N. Y., which occurred last evening in Jacksonville. The bride was the author of the historic sketch of famous Jacksonville homes, written for and read before the local chapter's celebration of Lincoln's birthday last February at the Lincoln home. It was one of the cleverest papers of the season."

Read Frank's dry goods store advertisement to day sure. Somebody has the $190. key.

WEDDING ANNOUNCEMENT.

The following wedding announcement is taken from the Flint, Mich., Journal:

"Invitations have been issued for the marriage of Miss Mary Lavina Fenton, daughter of Mr. and Mrs. J. Brush Fenton, and Dr. Donald Mayhew McCall, of Muskegon, son of Mr. and Mrs. A. C. McCall, of Jacksonville, Ill., formerly of this city, on Tuesday, June 21, at 8:30 p. m., at the First Presbyterian church. Following the ceremony there will be a reception at the home of the parents of the bride-elect, 927 Church street."

Mrs. A. C. McCall is at present in Flint and Mr. McCall expects to leave later to be present at the wedding.

JUNE FESTIVAL.

The June festival at Mt. Emory Baptist church came to a close the last of the week and was a great success. The various evening attractions were well attended and a good sum of money was realized. The new pastor, Rev. J. E. Rodgers, is doing a good work and is proving a useful and successful man.

$5.60--CHICAGO & RETURN--$5.60

Via Wabash Railroad.

Tickets on sale June 16 to 20, inclusive; good for return until June 29, 1904.

REMARKABLY LOW summer tourist rates now in effect via THE ALTON to points north, east and west.

A woman selects her hat herself, but she takes three other women with her to pick out a hat.

HAMMOCKS

Beautiful Designs, Highest Quality, Prices that you Cannot Resist.

CALL AND SEE OUR EXTENSIVE ASSORTMENT

Ledford's BOOK STORE

UP TO DATE

IT DOES NOT REQUIRE ANY CONSIDERABLE EXPENSE TO WEAR GOOD CLOTHES IF YOU EXERCISE GOOD JUDGMENT IN SELECTION FROM OUR THOROUGHLY RELIABLE AND CORRECTLY PRICED STOCK.

Copyright 1904 by Hart Schaffner & Marx

Comfortable Summer Clothes

Coat and trousers only—half lined coats, shape-retaining fronts, in right kind of fabrics for summer wear

$7.50, 10.00, 12.50, 15.00

White and light colors wash vests in many different patterns.

Summer Underwear, single garments and union suits, plain and fancy colors, 25c and upward

BROOK & STICE

No. 12 West Side Sqare.

Housefurnishing Made Easy

At Johnson, Hackett & Guthrie's

The Housefurnishers

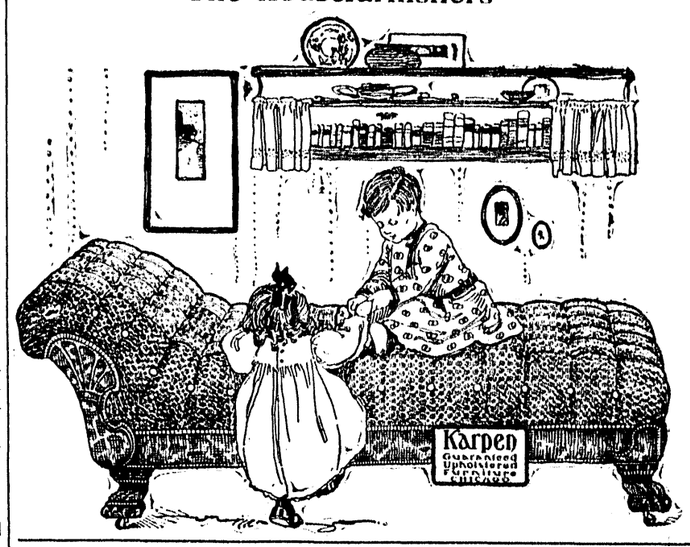

A careful study of this business has taught us your wants and how to supply them at the lowest possible price.

Our Library Sets
Our Dining Sets
Our Porch and Veranda Sets

Are attracting lots of attention

In our Carpet department the enormous trade of the season so depleted our stock that many "fill in" orders were necessary. We can supply you now with lots of new things not shown earlier....In our work shop we do upholstering, repair and refinish furniture....A nice line of Wood Mantles, Grates and Tile. Catalogue upon application.

East Side Sqr. JOHNSON, HACKETT & GUTHRIE Jacksonville, Ill

O. K. STORE

F. J. Waddell & Co. : No. 9 West Side Square

Light Weight Corsets

Insure corset comfort for hot weather wear. We're showing five new styles in R. & G. corsets, all made of light, thin batiste in Empire and girdle lenghts; straight fronts, deep hips, hose supporter attached, etc. It's evident at a glance that these new R. & G. corsets are great values at $1.00.

Women's Knit Underwear

Direct from the mills—bought in big case lots in order to secure the lowest figures. Complete assortments of vests and union suits in lisle thread and silky mercerized cottons. We're selling some extra good values in vests at 10c, 15c and 25c each, and some remarkable values in union suits at 50c per suit.

SPECIAL

30 doz. "Saxon" summer corsets, regularly 50c, for ...29c
20 doz. fine batiste corsets, medium lenghts, 75c value. .48c

Remnants of Table Linens

Splendid linens in desirable short lenghts (2 to 3 yards each) are marked down to close out quickly. These remnants are the accumulation from our big spring sale of talble linens and they afford a great chance to secure bleached and cream table damasks at much less than the regular prices.

Beautiful New Laces

You will find some pretty laces here that are scarce just now. Net tops and orientals in white, black and champagne, in matched sets; Venise and net all-overs for making whole waists and yokes; medalion effects in heavy laces for stylish trimmings; narrow fine Val edges and insertions for thin fabrics. Splendid assortment of laces here now.

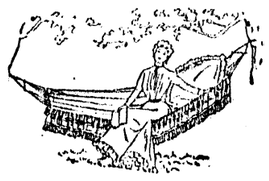

Hammock Weather Here.

Palmer's hammocks are popular because they are generous, large sizes, made in pretty color combinations and in the newest weaves. We're showing a choice selection of the celebrated Palmer hammocks at $2.00 and $3.00 each.

Men's 75c Night Gowns, 48c each. Neatly made of good bleached muslin

Chatelaine Shopping Bags, 25c each. Reduced from 50c and 75c

Black Taffeta Ribbon, 15c a yard. 5½ inches wide, soft finish.

Royal Shirt Waists are stylish and fit perfectly.

Sunbonnets 15c each, made of good Chambray, full size, with ruffle.

Black Liberty Silk Ribbon, 35c a yard. 7 inches wide, worth 60c yd.

Concrete Block Works

The Hoffman Concrete Block Company

Is ready to execute orders for concrete blocks for all sorts of building purposes, such as flues, foundations, entire walls of buildings; also crib and barn corner foundation blocks. As durable as stone, as cheap as brick, more ornamental than either; furnished promptly in quantites to suit.

Works on Wabash track, between North Main and East streets. Hoffman's residence, 132 East Wolcott street; Ill. 'phone, at house. No. 667.

A GOOD SHOWING

of all kinds of Wall Paper here. Hall, parlor, bedroom, attic, ceiling. Patterns, colors and qualities suitable for each room in the house. We will make

Special Low Prices

in all the papers in stock, during the next 30 days, and the small price may tempt you to redecorate the rooms that have needed brightening up for so long.

When you come to look bring the size of the room with you. We know you will buy.

A. J. HOOVER
WEST MORGAN STREET.

Wool ! Wool!

WANTED.

Having sold ahead 100,000 pounds of wool, we want all the wool we can get and can pay you 20c to 22c for clear wool. See us before selling elsewhere.

JACOB COHEN
208-210 West Lafayette Avenue.

SELIGMAN BROS.
GRAVEL SPRINGS WATER
The Purest
And Most Poular.

This water is so pure it will not change color like other spring water, nor has it a foreign taste by standing long in a jar.

We also handle a full line of Coffees and Teas at reasonable prices.

We also sell sugar in a retail way at wholesale prices.

Pure Crystal Ice

Now is the time to arrange for your season's ice.

BARTLETT & SNYDER

Ice plant and office 409 North Main street. Telephones 204.

Bermuda Boy, 2:20¾
$20.00 to Insure

Prince Beb
$15 to Insure

Motorman
$12.00 to Insure

Call at Diamond Grove Stock Farm and see these horses before placing your mares. Illinois' phone 767.

H. H. MASSEY Prop

GEORGE RODRIGUES

House, Signs and Fresco Painting, Calcimining and Graining. Wall Paper and Natural Wood a specialty. Lead, Oil, Turpentine and Varnish, Mixed Paints and Colors of all kinds, wholesale and retail.

LACQUARET

a floor stain, for furniture, floors, swings, lawn seats, etc.

230 West Court street, Jacksonville, Ill.

Telephones—Office, Ill., 198; residence, Ill. 890.

CHURCH SERVICES

Brooklyn church—The pastor having been called to Springfield to officiate at the funeral of Judge Colby, who died very suddenly Friday morning last, his pulpit will be supplied at 10:45 a. m. by Dr. W. F. Short, and in the evening by Rev. Mr. Buker. Sunday school at 9:30 a. m.; Epworth league at 6:30 p. m.

State Street Presbyterian church—A. B. Morey, pastor. Children's day services at 10:30 a. m.; vesper services at 4:30 p. m.; Junior Endeavor at 2 p. m.; Young People's Endeavor at 6:45 p. m.

Salem Evangelical Lutheran church, East College street—Rev. H. Hallerberg, pastor. German services in the morning at 10 o'clock; subject of sermon, "The Riches of a Christian Congregation." Congregational meeting at 2 p. m.; no evening service.

Grace M. E. church—H. H. Oneal, pastor. Children's day exercises at 10:45 a. m. The ordinance of baptism will be administered. Parents desiring baptism for their children are requested to be prepared for this service. Sunday school at 9:30 a. m.; Junior league at 2 p. m.; Epworth league at 6:30 p. m., at which Dr. Oneal will give some account of his Pacific coast trip. Preaching at 7:30 p. m. by the pastor.

First Church of Christ, Scientist—Regular services are held in the Ward building, 221 West Morgan street. Sunday morning service at 11 o'clock; subject, "Is the Universe, Including Man, Evolved by Atomic Force?" Sunday school at 10 a. m.; Wednesday evening service at 7:45. Reading room open each week day from 2 to 4 p. m. All are cordially invited.

Congregational church—Children's day exercises at 10:45 a. m.; Christian Endeavor at 6:45 p. m.; evening worship at 7:30.

Mt. Emory Baptist church—J. E. Rodgers, pastor. Preaching at 11 a. m. and 7:45 p. m. Morning subject, "God's Way in this Sanctuary"; evening subject, "A Wheel in the Midst of a Wheel." Everybody is welcome.

Christian church—Sermon by pastor, Russell F. Thrapp, at 10:30 a. m. Subject, "Children's Rights; a Plea for the Boys and Girls," after which the offering for home missions will be received. Mrs. Sara (Mathews) Rice will sing. Children's day exercises in the evening at 7:30.

First Baptist church—Special services both morning and evening to day. At the regular morning service at 10:45 the Children's day exercises will be given. At the evening service at 7:30 there will be a lecture on mission work in Burmah, which will be illustrated with stereopticon views. Sunday school at 9:30. Juniors at 3 p. m. North Main street mission at 3 p. m. B. Y. P. U. at 6:30. All will be welcome at these services.

Portuguese Presbyterian church—Children's day exercises from 10 a. m. to 12 m. At 7:30 p. m. Manuel Correa, of Madiera, will continue his description of the Holy Land. This is one of the most interesting addresses ever given in the church. Christian Endeavor at 6:30 p. m.

Centenary church—Children's day services. Morning, an illustrated sermon to children and baptism of children. Evening, Sunday school concert. All come.

Westminster church, corner of Westminster street and West College avenue—C. M. Brown, minister. Preaching service at 11:45 a. m. and 7:30 p. m. At the morning service Rev. Thomas Smith, of New York city, will preach. At the evening service Rev. James Russel, of Beaver City, Neb., will occupy the pulpit.

VIRGINIA DEATH.

Virginia, June 11.—Allen Dunaway died suddenly about 10 o'clock yesterday morning at his home of heart failure.. He was sitting in a chair at the time of his death.

Several weeks ago Mr. Dunaway sustained a broken leg from a kick of a horse and had since been confined to him home, but seemed to be improving.

Mr. Dunaway was a widower, his wife having died but a few months ago. He is survived by four children: Mrs. Floy Barabini, of Joliet; Fred Dunaway, assistant cashier of the Centennial National bank; Misses Ida Mai and Marguerite Dunaway, of this city. He was one of the wealthy men of Virginia, and was a retired merchant.

IF YOU HAVE DYSPEPSIA READ THIS.

The old way of taking popsin, bismuth, etc., to cure dyspepsia is all wrong. They may be put up in tablets or in liquids, the result is just the same. The object is to create artificial digestion, but this does not make a cure. Stop taking the pepsin, etc., and have your dyspepsia or indigestion back again. People use cocaine or opium for nervious troubles and sick headache, it does not cure Stop taking the drug and the pain and distress return. The only Common Sense Method is to drive out of the system the cause of dyspepsia and sick headache by cleaning the stomach and bowels and at the same time using a medicine that will act upon the liver. This forces through the glands of the stomach the digestive fluid that nature intended. In this way you cure dyspepsia. The medicine that cures dyspepsia by this method is called Dr. Gunn's Improved iver Pills. Druggists sell these pills at 25c a box. It only takes one pill for a dose. For sale by Lee P. Allcott.

$5.60—CHICAGO & RETURN—$5.60

Via Wabash Railroad.

Tickets on sale June 16 to 20, inclusive; good for return until June 29, 1904.

SUSTAINED INJURIES

Cadie Funk of This City and William Richardson of Orleans Are Victims of Peculiar Accidents—Are at Our Saviors Hospital.

Cadie Funk is suffering at Our Savior's hospital as the result of a peculiar accident sustained last Saturday, a week ago. He was in the attic at his home on West Lafayette avenue, when he stepped upon a loosely nailed board, which gave way, letting him fall upon a lower board, striking it with his knee. He thought nothing about the injury until it began to be troublesome and finally caused him so much pain that he had to be taken to the hospital Friday. An examination showed that the knee cap had been split. It is thought that an operation will be necessary.

Confined in the same hospital is Will Richardson, of Orleans a friend of Mr. Funk. Mr. Richardson was at a party near Orleans about six weeks ago when he stepped outside the door of the house, and being unfamiliar with the surroundings, fell into an open cellar way. The force of the fall rendered him unconscious, but upon recovering consciousness he went about as usual until he was compelled to give up. He was brought to the hospital here Saturday, where an examination disclosed a cracked rib and an extensive injury to one of the kidneys. The injury is a serious one.

WHEELER FOR GAME WARDEN.

Gossip in local Republican circles is to the effect that Governor Yates will probably appoint Dr. J. A. Wheeler game warden of the state of Illinois. Doctor Wheeler was chairman of the committee which drafted and pushed through the present game law and he has been deeply interested in its operation.

The position of state game warden has been filled by A. J. Lovejoy, of Winnebago county—Springfield Journal.

WAS RELEASED.

A. D. Burbank, who was arrested last week by Constable Ferguson in Springfield on a state's warrant charging him with obtaining money under false pretenses, had a hearing Saturday afternoon before Esquire Gray. After hearing several witnesses, both sides left the case to the court without argument and the charges were dismissed. Counsel for defendant were Ticknor and Merrill; for the state, Smith and Layman.

WILL MOVE TO ST. LOUIS.

Col. Andrew J. Lester, of Springfield, will leave shortly for St. Louis, where he will reside. Mr. Lester is manager of the brokerage firm of Tracy & Co. in that city, and his residence on South Sixth street will be occupied in the future by Frank E. Tracy.

WILL RE-OPEN MONDAY.

The C., P. & St. L. shops, which have been closed for the purpose of overhauling the plant for the past ten days, will re-open Monday. All departments will again start up and the men will be relieved of their enforced idleness.

A HAPPY REUNION.

After being separated for forty-five years, W. M. Wadsworth and J. B. Wadsworth, of California, after visiting with two sisters in Arkansas, are now in this city visiting with a third sister, Mrs. J. A. Curtis, of Hardin avenue. Mrs. William Wadsworth accompanied them to this city.

PROBATE COURT.

Estate of Mary C. Hart, deceased; petition. Same ordered granted and final discharge ordered.

LICENSED TO MARRY.

Joseph Williams, of Jacksonville; Miss Mamie Colwell, Jacksonville.

Leslie Hunter Jacksonville; Miss Mary Britt, Jacksonville.

What would this world be if there were no churches.. Therefore try and attend more regularly and take your husband along.

During the summer kidney irregularities are often caused by excessive drinking or being overheated. Attend to the kidneys at once by using Foley's Kidney Cure. Sold by J. A. Obermeyer, City Drug Store.

DEMOCRATIC STATE CONVENTION.

Springfield, Ill., June 14, 1904.

For the above occasion tickets will be sold at $1.00 for the round trip on June 12 to 14, inclusive; good returning on June 16. For further information, 'phone No. 12.

On the first indication of kidney trouble, stop it by taking Foley's Kidney Cure. Sold by J. A. Obermeyer, City Drug Store.

When a woman and a cyclone make up their minds to go on a trip, nothing yet invented can stop them.

Why is it that when a woman is popular with the men that she is so ver unpopular with the women.

Read The Journal; 10c a week.

Attraction Extraordinary!

—Silk Worms at Work—

See the Little Spinners Spin.

PHELPS & OSBORNE

THE POPULAR LOW PRICE MAKERS

A Regular Silk Colony Established in our Great Show Window, and the beautifully attired operatives are now at work day and night. After commencing work they no not stop to eat, drink or sleep, until their task is finished then they take a good long sleep.

A SIGHT OF A LIFETIME

This is a very interesting study of one of nature's most wondrous processes, and must be seen to be appreciated. Every one, especially the young, should embrace this opportunity to learn a lesson in natural history.

GENUINE CHINESE SILK WORMS

These worms were imported direct from China and were procured through the influence of Minister Conger. In no branch of entomology is there more of fascinating interest to the student than in the contemplation of the habits and work of these wonderful little manufacturers, and in the beautiful, complicated and beneficial results achieved.

A BEAUTIFUL PICTURE

The rich cream color of the works, the golden sheen of the silk and the dark green of the foliage upon which they feed, make a very beautiful picture, especially at night under artificial light.

The worms work in the Window, the salespeople in the store.

A Wonderful Silk Sale

During this Silk worm exhibit we will place on sale a consignment of 50 PIECES OF ELEGANT BLACK PEAU-DE-SOIE AND BLACK TAFFETA SILKS, And to make the inside of the store as attractive as the show window, we place these silks on sale at these wonderful

CUT PRICES

These Silks are 27 and 36 inches in width and cheap at the regular prices, but the cut prices tell a different story.

Some Sale Prices

Silks worth 75c; sale price ..... 59c yard
Silks worth 90c; sale price ..... 68c yard
Silks worth $1.00; sale price ..... 83c yard
Silks worth $1.25; sale price ..... 95c yard
Silks worth $1.50; sale price ..... $1.19 yard
Silks worth $1.75; sale price ..... $1.29 yard

We Mean It

All colors Crepe de Chine, worth $1.00; sale price ..... 82c yar
20-inch white China Wash Silk at ..... 25c yar
27-inch Peau de Crepe Silk ..... 82c yar
27-inch Peau de Chamois Silk ..... 82c yar
20-inch Miranda Silk ..... 82c yar
Autherea Lining Silk, best on earth ..... 58c yar

Quick Work

To close out our elegant line of Shirt Waist Suit Silks that are worth $1.00 a yard and are 20 and 27 inches wide the sale price will be 78c yard.
20-inch Shirt Waist Suit Silks, worth 75c; at ..... 62c yard
50c Foulard Silks, sale price ..... 35c yard
60c Foulard Silks, sale price ..... 42½c yard
75c Foulard Silks, sale price ..... 62c yard

This is Your Chance for Silks

Black Tosca Dress Netts

85c quality for ..... 69c ya
$1.00 quality for ..... 83c ya
$1.25 quality for ..... 98c ya
$1.50 quality for ..... $1.19 ya

Odds and Ends

of fancy Taffeta Silks, worth up to $2.00; while they last ..... 50c ya

Our Great Mill End Sale

Last week was the most successful in the history of our business. What is left of tl mill ends can be found in the basement at reduced prices during the wonderful Si Worm exhibit and all will be closed out.

This Silk Worm Exhibition

Will last about a week or ten days, but come at once and see the very commenceme of the short, active and useful life of these little toilers. This great exhibition and s

Commences Tuesday, June 14th, at 9 o'clock a. m,

Coupon 12203 drew the scenic railroad last Christmas. If you have the coupon br it in and get your prize. . . . Ask for coupon with 50c purchase for free crayon portr

Cures and Prevents Disease

The cause of ninety per cent of all disease is a faulty digestive and drainage system—the stomach, liver, kidneys and bowels. Let one of these organs become clogged or inoperative, there remains in the system many poisons that will, in time, breed disease, difficult to correct. One should never allow even a temporary stoppage of any one of these organs—they should be kept constantly in perfect working order.

SEVEN BARKS

Is positively the ideal corrective of all internal ailments. It is not a patent medicine, but an honest, vegetable preparation, extracted from the bark of a species of the Hydrangea plant. Its curative properties are numerous. It is a mild cathartic—an alterative—diuretic, soothing, healing and tonical. An occasional dose will keep the whole system in perfect condition and will act as a safeguard against disease.

Seven Barks has been on the American market for over thirty-five years. Its distributors have reams of high-praising letters from people in every walk of life. Thousands of families are never without a bottle. The oldest friends are our best.

Test it for Yourself

Ask your druggist for a 50-cent bottle, and if it does not do all that is claimed, take the empty or partly consumed bottle back and get your money. One New York City druggist sold 720 bottles on this basis before one dissatisfied purchaser asked for the return of his money.

LYMAN BROWN, Pharmacist, N. Y. City.
SOLD BY
KUECHLER'S Drug Store.

DISCRIMINATING LADIES.

Enjoy Using Herpicide on Account of Its Distinctiveness.

The ladies who have used Newbro's Herpicide speak of it in the highest terms, for its quick effect in cleansing the scalp of dandruff and also for its excellence as a general hair-dressing. It makes the scalp feel fresh and it allays that itching which dandruff will cause. Newbro's Herpicide effectively cures dandruff, as it destroys the germ that causes it. The same germ causes hair to fall out, and later baldness; in killing it, Herpicide stops falling hair and prevents baldness. It is also an ideal hair dressing, for it lends an aristocratic charm to the hair that is quite distinctive. Sold by leading druggists. Send 10c. in stamps for sample to The Herpicide Co., Detroit, Mich.

ARMSTRONG & ARMSTRONG,
Special Agents.

DR. GOSSOM'S KIDNEY & BLADDER CURE

Is guaranteed to quickly and permanently cure every symptom, irregularity or disease of the Kidneys and Bladder: Bright's Disease, Dropsy, Backache, Gout, every Urinary Disorder, etc. It cures after all other medicines and physicians have failed. It never fails.
50 CENTS PER BOX.

Sold by KUECHLER, Druggist.

Our Summer Offerings

Canoe Trips
Lake Trips
River Trips
Rail Trips

East to

The Thousand Islands
Laurentain Mountains
Land of Evangeline
White Mountains
Green Mountains
Atlantic Coast

West to

The "Rockies"
The "Selkirks"
Puget Sound
Alaska
California

Also to Great Britain and Ireland, Hawaii Fiji, Australia, Japan, China and the Philippines.

A. C. SHAW,
Gen. Agt. Pass. Dept.
Canadian Pacific Ry.
CHICAGO, ILL.

"THE TEXAS TRAIN"

New Limited Train Service to Texas and the Gulf Coast Country.

Any one who has in view a trip to Texas, Louisiana or the southwest, will be interested in the new, fast train service of the Cotton Belt Route.

Leaving St. Louis at 4:52 p. m., Shreveport is reached next morning at 11:50; Houston in the evening at 8:40; Beaumont, 9:10 p. m.; Lake Charles, 8:10 p. m.; Dallas, 6:42 p. m. Ft. Worth, 7:25 p. m.; Waco, 9:20 p. m.

Through sleepers, dining cars, chair cars. Write for folders and schedule of "The Texas Train," also for rates to any point.

E. W. LaBeaume, G. P. & T. A.,
Cotton Belt Route, St. Louis, Mo.

N B PLUMMER
Contractor and Builder.

Job work promptly attended to. Residence, 636 South Fayette street. Telephone, Illinois 641.

Keeley Cure For Drunkenness and Drug Using. Please write us. Correspondence confidential. THE PARENT INSTITUTE, DWIGHT, ILL. Private Colonial Cottage for Ladies. Long Distance Phone.

THE MARKETS

Chicago, June 11.

RANGE OF GRAIN PRICES.

				—Closing—	
Wheat—	Open.	High.	Low.	Today.	Ystdy.
July	$ .85⅞	$ .85⅞	$ .85¼	$ .85¾	$ .86⅛
September	.80½	.80¾	.80	.80⅝	.80½
Corn—					
July	.48¾	.48¾	.48¼	.48¾	.48⅞
September	.47⅞	.48⅛	.47½	.48⅛	.47⅞
Oats—					
July	.39⅝	.39⅝	.39⅜	.39½	.39⅝
September	.31⅛	.31½	.31	.31½	.31⅛
Pork—					
July	12.45	12.57½	12.42½	12.55	12.42½
September	12.65	12.80	12.62½	12.77½	12.65
Lard—					
July	6.75	6.82½	6.72½	6.77½	6.72½
September	6.90	6.97½	6.90	6.95	6.90
Ribs—					
July	7.12½	7.20	7.12½	7.20	7.10
September	7.32½	7.37½	7.30	7.37½	7.30

MATHENY & LLOYD.

(By Associated Press.)

Chicago, June 11.—Wheat—Trade was fair in the aggregate and undertone easier. The government report was the main feature indicating 621,000,000 bushels, and trade was divided as to interpretation of the same. There was, however, scattered liquidation on improved weather and favorable advices from the northwest. A feature was the narrowing of the spread between old and new July, shorts covering the latter delivery. The support was indifferent early, but at the decline demand improved. Generally fair weather was predicted. At the close July was off ¼@⅜c and September ⅛@¼c higher, Liverpool unchanged to ¼d lower. At the seaboard four boat loads were taken.

Corn—Moderate trade and unsettled tone, better weather and liberal receipts appeared to be bear influences. Selling of July and buying of September was a feature and the spread narrowed to ¼@⅜c. The market was inclined to fluctuate with wheat. July closed ½c lower, September gained ⅛@¼c, Liverpool unchanged to ¼d lower. Southwest markets were steady.

Oats—Oats were liberally traded in. The feature was the weakness of July, due to selling by longs, and closed ⅛c lower. At the same time September and December, which were oversold, advanced and closed at best prices, gaining ⅜c. The government crop report, although surprising the trade by showing smaller acreage tha nexpected, had little effect.

Flour—Market quiet and steady. Winter patents, $4.70@4.80; straights, $4.40@4.60; spring patents, $4.30@4.70; straights, $3.90@4.30; bakers, $2.65@3.30.

	Receipts.	Shipments.
Flour, bbls	28,000	15,000
Wheat, bus	33,000	23,000
Corn, bus	634,000	287,000
Oats, bus	172,000	101,000

LIVESTOCK.

Cattle—Receipts, 500. To day's arrivals were mostly ordinary butchering cattle and sold at low prices. Receipts of the week were 58,200, against 52,300 last week. Good to prime, $6.25@6.50; poor to medium, $4.75@6.00; stockers, $3.00@4.70; cows, $1.75@4.50.

Hogs—Receipts, 10,000, a fair Saturday run. There was active demand and sales averaged 5c higher, although Friday's top prices were not largely exceeded. Receipts of the week, 134,800, against 156,600 last week. Mixed and butchers', $4.80@4.95; good to choice heavy, $4.90@5.00; rough heavy, $4.75@4.90; light, $4.75@4.95; bulk of sales, $4.85@4.95.

Sheep—With only about 2,000 received to day it was impossible to do much business. During the week the market weakened under smaller general demand and clipped lambs declined 50c, spring lambs 20@40c, big heavy ewes 25@50c. The week's receipts were 74,700, against the same number last week. Sheep, $3.75@5.50; lambs, $5.00@7.25.

ST. LOUIS MARKET.

St. Louis, June 11.—Wheat—Cash, $1.04; July, 85⅛c.

Corn—Cash, 47c; July, 47⅝@47¾c.

Oats—Cash, 40c; July, 36½c.

LIVESTOCK.

Cattle—Receipts, 3,000. Market steady to strong. Beef steers, $4.00@6.50; stockers and feeders, $3.50@4.50; cows and heifers, $2.25@5.10; Texas steers, $3.00@5.00.

Hogs—Receipts, 2,000. Market steady to strong. Range, $4.15@4.95.

LIVERPOOL MARKET.

Liverpool, June 11.—Spot easy.

Corn—Spot quiet; American mixed new at 4s 5½d; old at 4s 6½d.

NEW YORK MARKET.

New York, June 11.—Wheat—Receipts, 10,000 bu; exports, 25,000. Spot easy; No. 2 red, nominal elevator and $1.11¾ f. o. b. afloat. Options closed ⅛@¼c net decline; July, 91 3-16c.

Corn—Receipts, 6,000 bu; exports, 2,000. Spot steady; No. 2, 57½c elevator and 58c afloat; No. 2 yellow, 60c; No. 2 white, 59c. Options closed net unchanged; July, 54⅝c.

Oats—Receipts, 56,000 bu; exports, 7,000. Spot quiet; mixed, 45@47c; white, 49@50c; clipped white, 51@53c.

FINANCIAL MARKET.

New York, June 11.—The short session of the stock exchange to day showed good support for prices and the market closed firm at the top level of the week. There was considerable realizing, but it was evident sufficient satisfaction was felt over the color of the monthly crop report to prompt a good absorption of this realizing. The day's gains were not striking, but the steadiness of prices in view of the activity of trading made the tone good. The bank statement showed about the expected gain in cash resources and sufficient to meet the added reserve requirements by reason of rise of deposits with a margin of $3,801,525. A report from Washington asserted that permission had been given for deposit of $2,100,000 at the New York sub-treasury for transfer by telegraph to San Francisco, which is a reversal of the recent current between the two centers without explanation. The market for investment securities begins to reflect unmistakable pressure to find employment for idle capital. To day's bond market was broader and more active than that for stocks. The Financial Chronicle estimates municipal bond sales for May reached $54,404,338, one-third the total sales of municipal bonds for the full calendar year of 1903. Closing quotations:

Money on call nominal; no loans. Time loans dull and easy; sixty and ninety days at 2@2½ per cent; six months at 3@3¼.

Prime paper at 3½@4½.

Exchange weak. Demand at 487.24@487.35; sixty days at $485.30@485.40.

Bar silver at 55⅝.

GOVERNMENTS.

Registered 2s	104¾
Coupon 2s	105¼
Registered 3s	105¾
Coupon 3s	106
Registered 4s, new	132¼
Coupon 4s, new	132¼
Registered 4s, old	106
Coupon 4s, old	107

STOCKS.

Atchison	71½
Atchison preferred	94½
Baltimore and Ohio	79⅞
Chicago and Alton	37½
Northwestern	167¾
Rio Grande	20
Rio Grande preferred	70
Illinois Central	130
Louisville and Nashville	109
Metropolitan	113⅞
Missouri Pacific	91⅞
New York Central	115½
Pennsylvania	115⅝
Reading	47⅞
Rock Island	21
Rock Island preferred	64¼
St. Paul	142⅞
Southern Pacific	47⅜
Southern Railway	21
Union Pacific	85⅝
Union Pacific preferred	91
Wabash	16¼
Wisconsin Central	17½
Amalgamated Copper	49⅝
Brooklyn Rapid Transit	49¾
Colorado Fuel and Iron	30⅛
Northern Securities	98⅛
Pacific Mail	25
People's Gas	96¾
Sugar	126½
Tennessee Coal and Iron	34⅞
United States Steel	9⅛
United States Steel preferred	54¾
Western Union	87¼

Seek No Further!

Brady Bros

HEADQUARTERS FOR

Quick Meal Gasoline Stoves,
Refrigerators,
Screen Doors,
Window Screens
Ice Cream Freezers,
Lawn Mowers,
Hammocks
Lawn Swings,
Sanitary Stone Filters and Coolers,
Fishing Tackle.
Base Ball Supplies,
Purity in Paints and Oils,
Poultry and Chicken Fence,
Buggies and Harness,

On the above lines we have absolute bargains for every customer.

Brady Bros. Hardware Co.

45-47 South Side Square.

Largest Stock and Lowest Priced House in Central Illinois.

CHAMBERLAIN'S STOMACH and LIVER TABLETS BETTER THAN A DOCTOR'S PRESCRIPTION.

Mr. J. W. Turner, of Truhart, Va., says that Chamberlain's Stomach and Liver Tablets have done him more good than anything he could get from the doctor. If any physician in this country was able to compound a medicine that would produce such gratifying results in cases of stomach troubles, biliousness or constipation, his whole time would be used in preparing this one medicine. For sale by all leading druggists.

NINE MILLION ACRES.

Government Lands for Homesteaders.

In western Nebraska near the Union Pacific railroad in section lots of 640 acres each, for almost nothing. The salubrity of these lands is something remarkable. Distance from railroad is three to thirty miles. There will be a grand rush of homesteaders. This is the last distribution of free homes the United States government will ever make in Nebraska. Write for pamphlet telling how the lands can be acquired, when entry should be made and other information. Free on application to any Union Pacific agent, or J. H. Lothrop, G. A., 903 Olive St., St. Louis, Mo.

THE ORIGINAL.

Foley & Co., Chicago, originated Honey and Tar as a throat and lung remedy, and on account of the great merit and popularity of Foley's Honey and Tar many imitations are offered for the genuine. Ask for FOLEY'S Honey and Tar and refuse any substitute, as no other preparation will give the same satisfaction. It is mildly laxative. It contains no opiates and is safest for children and delicate persons. For sale by J. A. Obermeyer, City Drug Store.

Health and happiness should be first; wealth to the second class.

CONFEDERATES AT MONUMENT.

Springfield, June 11.—One of the incidents of the national convention of the T. P. A. in Springfield last week was the visit of the association at the tomb of Lincoln. Col. Joseph G. Booth, a lieutenant colonel in the Texas national guard and a member of the governor's staff, and T. L. Beckwith, a director in a bank at Petersburg, Virginia, both confederate veterans, placed a wreath of flowers on the sarcophagus of the martyred president. Both men have been acquainted with each other and the service was performed in the most impressive manner.

TEN YEARS IN BED.

R. A. Gray, J. P., Oakville, Ind., writes: "For ten years I was confined to my bed with disease of my kidneys. It was so severe that I could not move part of the time. I consulted the very best medical skill available, but could get no relief until Foley's Kidney Cure was recommended to me. It has been a Godsend to me." Sold by J. A. Obermeyer, City Drug Store.

REAL ESTATE TRANSFERS.

William Russel et al. to William Neighbors, sw¼ nw¼, 14-13-10; $1,225.

M. Rustemeyer to J. Dodd, lot 17, Sevier's addition; $1,075.

W. McCormick to M. Rustemeyer, quit claim to same lot; $1.

S. K. M. Lumber Co. to Munger McCormick, same; $1.

Chronic bronchial troubles and summer coughs can be quickly relieved and cured by Foley's Honey and Tar. Sold by J. A. Obermeyer.

The past gives us memories, the present joys, and the future hopes.

$18 CHICAGO TO ST. PAUL-MINNEAPOLIS AND RETURN.

Via the North Western line. $22 round trip Chicago to Superior and Duluth; $15.50 round trip Chicago to Sault Ste. Marie, tickets on sale daily; $12.85 Chicago to Marquette and return, on sale June 7th and 21st, July 5th and 19th. Correspondingly low rates from other points. Perfectly appointed train service. Through sleeping cars. The best of everything. Information and tickets can be secured from your home agent, or address A. H. Waggoner, 22 Fifth ave, Chicago, Ill.

No good health unless the kidneys are sound. Foley's Kidney Cure makes the kidneys right. Sold by J. A. Obermeyer, City Drug Store.

If you don't care whether you are happy or not, be happy for the sake of others. For cheerfulness is as infectious as the measles.

NEW CHURCH AT BEASON.

Lincoln, June 11.—The new $7,000 Methodist church at Beason will be dedicated Sunday. Dr. C. H. Taylor, of Champaign, will preach the dedicatory sermon. A large number of people from a distance will attend the services, including many of the former pastors, who will make addresses in the afternoon. The sermon in the evening will be preached by Rev. C. A. Armentrout, of Griggsville. Rev. C. R. Morrison is the pastor.

SURE CURE FOR PILES.

Itching piles produce moisture and cause itching, this form as well as Blind, Bleeding or Protruding Piles are cured by Dr. Bo-san-ko's Pile Remedy. Stops itching and bleeding, absorbs tumors. 50c a jar at druggists or sent by mail. Treatise free. Write me about your case. Dr. Bosanko, Philadelphia, Pa. For sale by Lee P. Allcott.

WARNING.

If you have kidney or bladder trouble and do not use Foley's Kidney Cure you will have only yourself to blame for results, as it positively cures all forms of kidney and bladder diseases. Sold by J. A. Obermeyer, City Drug Store.

OMNIBUS

FOR SALE—Millet seed, $1 a bu. Bell State 957. J. M. GREEN.

WANTED—A married man to work on farm. Address Box 52, Alexander.

FOR SALE—Set of heavy single delivery harness, nearly new. Bell 'phone 1769. FRED W. SIBERT.

LOST—Milk bucket on or near State or Fayette Sts. 218 Sandusky St.

WANTED—Washing to do by the day. MRS. POSTLEY, Rockwell St.

WANTED—Woman to do family washing. Call Monday at the Johnston Agency.

WANTED—Agents to sell skirts; ladies make big salaries taking orders for skirts. Inquire at Leader.

FOR RENT—8-room house at corner of N. Diamond and W. North Sts. Apply 830 Grove St.

WANTED—Married man to work on farm. T. U. FOX, Sinclair, Ill.

FOR SALE—A good runabout. Telephone Ill. 598.

WANTED—Girl for general housework in family of two. MRS. J. W. WALTON, 872 Grove St.

WANTED—Berry pickers over 14 years of age. Doan Fruit Farm, north of city.

A STRONG BOY of 15 wants work in the country. Address E. G., this office.

FOR SALE—Store building; can be bought at once. For particulars call at my office, E. State St. JOS. V. BRECKON

FOR SALE—A one-horse wagon and set of harness, cheap. Address A. K., care Journal.

WANTED—By experienced nurse, a position as nurse for invalid. Apply 644 S. Prairie St.

LOST—A Liberty Bell pin given for public school honors. Please return to 745 North Diamond St.

JERSEY BULL for service. R. H. VAIL, E. Morton Ave.

I WILL REPAIR your furniture at your own home; also do other kinds of work. Call 314½ South Main St.

FOR SALE—Two heavy spring wagons, one-horse and two-horse. Apply Skinner's shop.

$800 BUYS 4-room house, good lot, perfect order, renting for $100 year; a good investment. THE JOHNSTON AGENCY.

LEAVE ORDERS for Charles Stewart's carriage at Hubbard & Wheeler's restaurant. 'Phone Bell 2491, Ill. 420.

FOR SALE—The Leggett property, adjoining the fair grounds; good house, nice lot; outside city limits. THE JOHNSTON AGENCY.

WANTED—TO rent 6-room house; furnace, modern, west side; from June 15. THE JOHNSTON AGENCY.

WANTED—On farm, man and wife, the former to work on farm and the woman to do housework; steady employment to the right persons. Address Gray, this office, at once.

ORDER SKINNER'S carriage at Ehnie Bros.' Both 'phones No. 70. Barn, Ill. 481, Bell 181.

ANIBER—Just arrived; psychic palmist and clairvoyant; past, present and future revealed. Room 8, Opera House, for short time. Open at 2 p. m. to day.

WANTED—On farm, man and wife, the former to work on farm and the woman to do housework; steady employment to the right persons. Address Gray, this office, at once.

STORAGE for all kinds of furniture and household goods; rooms clean, light and pleasant. T. P. CALHOUN, Corner East and East Court Sts.

ANIBER—Palmist and clairvoyant; will give readings from 10 to 12 to ladies for 25c this week only; afternoons and evenings, ladies 50c and gentlemen $1. Room 8, Opera House.

ORDER Dalrymple's carriage and baggage wagon at Vickery & Merrigan's, 'phone 227; residence, Bell 1123, Ill. 423; barn, Ill. 347, Bell 1484.

ALL ORDERS for J. L. Rutherford's Bus, Baggage, Carriage and Transfer Line answered promptly; both 'phones No. 37. Specialty made of weddings and funerals.

WANTED—For U. S. army, able-bodied, unmarried men, between ages of 21 and 35, citizens of United States, of good character and temperate habits, who can speak, read and write English. For information apply to recruiting officer at 207 West State street, Jacksonville, Ill

BUSINESS CARDS

DR. HERBERT A. POTTS
With Dr. Carl E. Black, 349 E. State St., Jacksonville, Ill.
Office hours—8-9 a. m., 3-4, 7-8 p. m., Sunday until 10:30. 'Phones 85.
Microscopical examinations of tissue, blood, urine, sputum, stomach contents in disorders of digestion and diseases of stomach.
Residence, Colonial Inn.

DR ALLEN M. KING,
Physician and Surgeon.
Office, 323 West State Street. Hours—8:30 to 11:30 a. m.; 1 to 5:30 p. m.; 7 to 8:30 p. m. 'Phones—Bell 1176, Illinois 609. Residence, 812 West State Street. Bell 'phone 241 Black.

VIRGINIE DINSMORE M. D.
Office hours—
9 to 11 a. m.; 3 to 5 p. m.
Telephones—
Bell, 180; Illinois, 180.
352 West Court St., Jacksonville, Ill.

DR. DAVID REID,
Physician and Surgeon.
Office and residence 235 West College avenue. Hours: 8 to 9 a. m.; 2 to 4 and 7 to 8 p. m. Both 'phones.

DR. JOHN C. McENERY
No. 52 north side square.
Office hours—10 a. m. to 12 m; 2 to 4 p. m.; 7 to 8 p. m.
'Phones—Bell 2441; Illinois 269.
Residence, 315 West College Ave. Illinois 'phone 665.

DR. J. E. WHARTON!
Medicine and Surgery.
Office, 216 West College Avenue. Telephone, Illinois 101.
Residence, 153 Pine Street. Telephones, Illinois 818, Bell 2271.
Hours—10 to 12 a. m.; 2 to 4 and 7 to 9 p. m.

DR. L. A. REED!
Dentist.
OFFICE in Morrison Block, opposite Court House. Both 'phones.

DR CHARLES HOPPER,
DENTIST
Office, Room 6, Farrell & Co. Bldg. Entrance on West State St. 'Phone Bell 2161 Main.

DR. C. C. COCHRAN,
Physician and Surgeon.
Special attention to diseases of women and children.
Office hours, 2 to 6 and 7 to 9. Office and residence, 210 West College Avenue. Telephones, Bell 2784, Illinois 350.

DR. A. H. KENNIEBREW,
DISEASES OF THE STOMACH, WOMEN AND CHILDREN.
Office 57½ Public Square, over J. Herman's millinery store.
Hours—9 to 11 a. m.; 3 to 4, and 6 to 7 p. m. Sunday, 10 to 12 a. m.
'Phones—Illinois, office 455; residence, 555.

DR. H. C. WOLTMAN
Homeopathic Physician and Surgeon.
Successor to Dr. M. A. Halsted.
Office and residence in the Halsted residence, 315 West College Avenue.
Special attention to the diseases of women and children and chronic diseases.
Hours—9 to 11 a. m.; 2 to 4 and 7 to 8 p. m. Sunday, 9 to 10 a. m.; 3 to 4 p. m. 'Phones, Bell Main 5, Illinois 35.

DR. C. E. BURKHOLDER
Physician and Surgeon.
302 WEST COLLEGE AVENUE.
HOURS—10 a. m. to 12 m.; 1 to 4 p. m.; 7 to 9 p. m.
Sundays—9 to 10 a. m.; 2 to 3 p. m.
Telephone, Red 5.

DR. CARL E. BLACK.
349 East State Street. Telephone 10.
Surgery Passavant Memorial Hospital and Our Savior's Hospital.
Office hours—8 to 9 a. m.; 1 to 4 p. m. Hospital hours—9 to 12 a. m. Evenings and Sundays by appointment.

NOTICE OF REMOVAL.
W. B. YOUNG, D. M. D.
Dentist.
Announces the removal of his dental office to Dr. King's office building, second floor, 323 West State Street, third door east of Dunlap House, Jacksonville, Ill.

DR. CHARLES E. SCOTT
Veterinary Surgeon.
Graduate of the Chicago Veterinary College. Treats all diseases of the lower animals. Particular attention to surgery and dentistry. Calls answered promptly. Office at the livery stable of John Cherry & Son, East Court Street. Telephones: Office, Bell and Illinois 189; residence, Bell 161 and Illinois 238.

Drs. Willerton & Thornborrow
Veterinary Surgeons & Dentists
Graduate veterinarians. Treat all domestic animals and charges reasonable. Office and hospital, South East Street. 'Phone, Bell, 1698 or 2508; Ill., 699.

WM. T. WILSON
Attorney and Counselor at Law
Notary Public.
232½ West State Street.

Isaac C. Coleman. J. K. C. Pierson.
COLEMAN & PIERSON
Architects.
No. 233½ West State Street, Jacksonville, Ill., next east of postoffice.

BEASTALL BROTHERS
Plumbing and Gas Fitting.
216 NORTH MAIN STREET.
Steam and hot water heating at reasonable prices.
Job work promptly attended to and estimates cheerfully furnished.

DR. T. A. WAKELY.
Office and residence, 319 South Main street.
Office hours—8 to 9 a. m.; 1 to 2 p. m., and 6 to 7 p. m.
Telephone, Illinois only, 154.

DR. FRANK P. NORBURY.
Office 420 West State St. Tel. 277.
Hours—2 to 4 p. m. Sunday—9:30 to 10 a. m.
Special attention to Diseases of the Nervous System.
Residence 1009 W. State St. Tel. 114.

DR. BROCK MAYFIELD
Physician and Surgeon.
Office, 23½ South Side Square. Hours—9 to 11 a. m.; 1 to 4 p. m.; 7 to 9 p. m. Residence, 303 South Main Street. Telephones—Residence, 108; office, 217; barn and office boy, 98½.

GRACE DEWEY, M. D.
Physician and Pathologist
Office—512 West State St. Office hours—10 to 12 a. m.; 4 to 5 p. m. Telephones—Office, Illinois 275½; Bell 2 on 275; residence, Illinois 307.
Laboratory examinations, microscopical, chemical, bacteriological, etc.

DR. J. ALLMOND DAY,
Suite 10 and 11, Morrison Block, opposite Court House, West State Street.
Medicine and Surgery.
Hours—9 a. m. to 12 m.; 2 to 4 p. m.
Telephones—Bell Red 511, Illinois 710.

BYRON S. GAILEY, M. D.
Oculist and Aurist, State School for the Deaf, Jacksonville, Ill.
Eye, Ear, Nose and Throat.
HOURS 9 a. m. to 4 p. m. Other hours by appointment.
Office and residence, 340 West State St., opposite Dunlap House.

DR. ALBYN L. ADAMS
323 West State St
Practice limited to diseases Eye, Ear, Nose and Throat. Hours—9-12:30 a. m.; 2-4 p. m. Residence, 871 West College Avenue. Oculist and Aurist to Illinois Institution for the Blind.

We have arrangements whereby visitors to the World's Fair at St. Louis can have drafts, purchased of us, cashed without inconvenience to themselves. Ask us about it.

F. G. Farrell & Co.
BANKERS

HOCKENHUL-ELLIOTT BANK AND TRUST COMPANY.
CAPITAL, - - $100,000

Frank Elliott ..... President
Robert M. Hockenhull ... Vice Pres.
J. Weir Elliott ..... Cashier
DIRECTORS.
Frank Elliott, J. Weir Elliott, Wm. R. Routt, Robt. M. Hockenhull, J. H. Osborne, F. M. Doan, John A. Bellatti.
High grade Municipal and Corporation Bonds for sale.
This bank has an ABSOLUTELY FIRE PROOF BANK BUILDING, in which are its carefully built, superior vaults.
Depositors and customers are offered every facility for business, both as regards safety and convenience.
This bank is authorized by law to accept and execute Trusts.

JACKSONVILLE National - Bank
Established in 1870.
Capital Stock paid in $200,000
Surplus 40,000
This bank has a complete line of safety deposit vaults to rent at very low rates.
Through its Savings Department it offers, under liberal terms, interest upon any savings deposits.
A. O. HARRIS, President.
HENRY OAKES, Vice-President.
JOHN R. ROBERTSON, Cashier.
C. E. DICKSON, Asst. Cashier.
DIRECTORS—John R. Robertson, T. B. Orear, Thomas Worthington, Julius E. Strawn, Henry Oakes, Frank Robertson, A. O. Harris, James Wood, Albert H. Rankin.

M. F. DUNLAP. WM. RUSSEL. ANDREW RUSSEL.
DUNLAP, RUSSEL & CO.,
BANKERS
General banking in all Branches.
The most careful and courteous attention given to the business of our customers and every facility extended for a safe and prompt transaction of their banking business.

Ayers National Bank
Capital Fully Paid $200,000
Shareholders Liability 200,000
Surplus and Undivided Profits - - - $47,329.03
Deposits, May 16th, 1904 - - - - $897,637.53
OFFICERS.
JOHN A. AYERS, President.
E. S. GREENLEAF, Vice President.
C. G. RUTLEDGE, Cashier.
W. W. EWING, Asst. Cashier.
DIRECTORS.
John A. Ayers, E. S. Greenleaf, William Brown, Walter Ayers, F. M. Baker, C. G. Rutledge, John R. Davis, Edward P. Kirby, Albert Crum.
Receive accounts of banks, bankers, corporations, firms and individuals on favorable terms.

ABRAM WOOD.
(Successor to Wood & Montgomery.)
Contractor and Builder.
All jobs work promptly attended to.
422 South Church St. Jacksonville, Ill.

I. RAWLINGS CLOTHING CO.

SALE! SALE!

Beginning Saturday, June 4th,

We will sell our entire stock of men's, boys' and children's Clothing at Cost.

F. A. MOSELEY, V. P. M. H. HAVENHILL, Sec'y-Treas.

INDICATIONS.

Washington, June 12.—For Illinois: Fair Sunday; warmer in extreme northeast portion. Monday fair; light to fresh northeast winds.

FUNERALS.

STEELE.

The funeral of Miss Jane Steele was conducted from the Baptist church at Nortonville Friday, June 10, Rev. W. P. Hart officiating. There was a large attendance of friends and relatives to pay tribute to the deceased, who, during a residence of more than fifty years amongst them, was highly esteemed by all who knew her. "Aunt" Jeane Steele joined the Youngblood Baptist church in 1861, Rev. W. P. Hart receiving her into the church, and ever since she has lived a consistent religious life.

The floral offerings were indeed in harmony with the esteem held for the deceased and a noticeable feature was that the friends decorated the grave of the mother of "Aunt" Jeane, who was also buried in the same cemetery.

Many friends from Jacksonville were present: Mr. and Mrs. William Ferguson and son, Mr. and Mrs. W. T. Spires, Mr. and Mrs. William Fanning, M. J. Clerihan, Mrs. James Welborn, J. H. Davenport and Mr. and Mrs. James Boston.

A Friend.

POLICE NEWS.

Ella Thompson, keeper, and four inmates of a disorderly house were arrested by Chief Dunavan and the night police force Saturday.

B. Mitchison was arrested for assault and battery by Policeman Braner.

Claude Wheatland was arrested by Policeman Murgatroyd Saturday for being drunk.

William Boyd, Jr., was arrested Saturday on a charge of indecent exposure by Policemen Murgatroyd and Fernandes.

Do good; help others; speak a kind word; be cheerful; smile; don't worry; go to church.

The old leg-o-mutton sleeve, with new touches, has returned to favor.

THE MATRIMONIAL RECORD.

WILLIAMS-COLWELL.

Miss Mamie Colwell and Joseph Williams were united in marriage Saturday by Rev. W. H. Lewis.

HUNTER-BRITT.

Leslie Hunter and Miss Mary Britt were married Saturday by Rev. W. H. Lewis.

GAVE A SEWING.

Mrs. Gates Strawn entertained a small company of friends at a sewing Saturday afternoon in honor of her guest, Mrs. John Conklin, of Newark, N. J. Mrs. Conklin was at one time a member of the faculty of the Jacksonville Female academy and the guest list was limited to her former pupils and associate teachers. The afternoon was enjoyed in a most delightful manner.

AFTERNOON COMPANY.

Mrs. J. T. Alexander very delightfully entertained Saturday afternoon at a tea, given at the home of Mrs. A. E. Ayers, in honor of Miss Pauline Hull, Miss Elizabeth Turner and Miss Helen Edwards, of Chicago, and Miss Genevieve Alexander, of this city. The hours were from 4 to 7 and the afternoon was one of thorough enjoyment for the guests present. Elegant refreshments were served and the Ayers home was tastefully decorated for the occasion.

CLOTHO SOCIETY.

The Clotho society met Saturday at the residence of Miss Ida Taylor with a large attendance. After the routine of business an elegant lunch was served. The society adjourned to meet at the residence of Mrs. Charles Roberson, on South Church street, June 17.

A woman wants her husband to do as he wants to, but she wants him to want just what she wants.

Jamons 5

By being sweet and beautiful you add to the sweetness and beauty of the whole world.

M. F. DUNLAP HAS SOMETHING AT STAKE.

Quincy Journal: No man in the state of Illinois has more to make or lose at the Democratic convention to be held in Springfield next week than M. F. Dunlap, of Jacksonville. No Democrat in the state has a better reputation among Democrats than M. F. Dunlap; a stronger reputation for integrity and honor.

Mr. Dunlap is the manager of Hearst's campaign in Illinois. From time to time during the last few months he has been sending out to Democrats of the state statements showing how the various counties in the state have gone on the presidential question. These statements have not been faked up; they have not been raw guesses, but have been given out from Mr. Dunlap's headquarters as authoritative and official statements. And these statements have been so accepted by the Democrats of the state.

Mr. Dunlap's official statement is to the effect that Hearst has pledged to him over 950 delegates in the state convention to be held next week. We accept this statement precisely as Mr. Dunlap has made it.

Now then, this being the case, why shouldn't the Hearst men run the convention from start to finish? Why have any "entangling alliances" with either Hopkins of Harrison? Both the Harrison and Hopkins factions have been against us from the start on. Now, why cater to them? If the Hearst men have an overwhelming majority in the convention, why not use it and run the convention to suit the Hearst men?

Mr. Dunlap himself should be made the national committeeman, and some true-blue, rock-ribbed, Bryan Democrat should be made chairman of the state committee. Hopkins has no following among state Democrats. He is absolutely without their confidence.

If it should become necessary for any purpose to have an "entangling alliance" with anyone, by all means let us have it with Harrison. He is much to be preferred to Hopkins. Harrison is a sort of a Democrat, rather light in weight, and a self-seeker always; but he is much to be preferred to Hopkins, who is no Democrat at all.

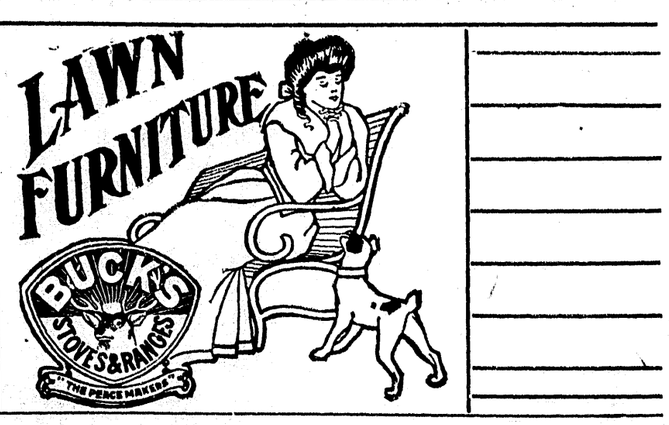

That wont get rickety, because it's built to stay together, and that wont be affected by continual exposure to the open air.

Our assortment of furniture for the porch, lawn and summer home is the largest, finest and most complete we have ever shown. Rockers, Settees, Settee Rockers, &c. Bent wood, Birch Splint, Willow, Reed, &c

See Our Lawn Swing, Four-Passenger, Only $5.00

Each "ad." counts in the clipping contest.

ANDRE & ANDRE — BUCK'S STOVES & RANGES — "THE PEACE MAKERS"

D. A. R. CELEBRATION

Flag Day Exercises of Rev. James Caldwell Chapter Will Take Place in Griggsville—Members to be Guests of Mrs. Henry Brakefield.

Tuesday, June 14, will be the 127th anniversary of the adoption of the stars and stripes as our national emblem. Since the organization of the American Flag association, seven years ago, this date has been known as "Flag Day," and is generally observed by all patriotic societies throughout the country.

Through the kindness and hospitality of Mrs. Henry Brakefield, one of the non-resident members of the Rev. James Caldwell chapter of the D. A. R.'s, of this city, the members will go to Griggsville on the 1:43 Wabash train Tuesday afternoon and the celebration and program of exercises will be held on the beautiful lawn that surrounds the Brakefield home. The members will return on the 8:54 train in the evening and those who expect to go to Griggsville are the following:

Mrs. A. L. Adams, Mrs. S. E. F. Barnes, Mrs. C. E. Black, Mrs. S. O. Barr, Mrs. J. A. Bellatti, Mrs. C. M. Brown, Mrs. H. M. Capps, Mrs. Josseph Clayton, Mrs. E. E. Crabtree, Miss Phoebe Dummer, Mrs. H. B. Carried, Miss Henrietta Clark, Mrs. W. C. Cole, Miss Stella Cole, Miss Grace Dummer, Mrs. Howard Doane, Mrs. Frank Doane, Mrs. Anna Dewey, Mrs. Miller Weir, Miss Susan Hall, Mrs. James T. King, Miss Bessie Barr, Miss Kent, Mrs. J. P. Lippincott, Mrs. Lovejoy, Miss Martha Greenleaf, Miss Anna Morse, Mrs. W. K. McLaughlin, Mrs. S. D. Osborne, Miss Lucy Hamilton, Mrs. John Russel, Miss Ellen Russel, Mrs. Charles G. Rutledge, and guest, Mrs. Gates Strawn, Mrs. Stryker, Miss Charlotte Stryker, Miss Louise Stryker, Mrs. S. B. Stewart, Miss Ella Trabue, Mrs. M. Vogel, Mrs. Thomas Worthington, Mrs. F. J. Waddell, Mrs. H. E. Wadsworth, Miss Frances Wood, Mrs. W. T. Wilson, Miss Ruth Bailey, Miss Rose Bellatti, Miss Ruth Bellatti, Miss Alice Wadsworth, Miss Fanita Weir and Mrs. Helen Jordan.

Read Frank's dry goods store advertisement to day sure. Somebody has the $100. key.

CLUBS AND SOCIETIES.

The Woman's Missionary society of State Street Presbyterian church will hold their last meeting of the summer Tuesday afternoon at 3 o'clock, at the home of Mrs. Widenham, on College avenue. A social hour will follow the program.

The Woman's Home Missionary society of Centenary church will meet next Friday afternoon at 2:30 o'clock with Mrs. James Morrison, on East College avenue.

The Needle Work club will meet Wednesday with Mrs. Fred Dabney on Anna street.

There will be a called meeting of the Young Ladies' Missionary society of State Street church Tuesday afternoon at 3 o'clock, at Mrs. J. A. Brown's, South Church street.

The Literary Union will meet Monday at the home of Dr. A. B. Morey. The leader will be Rev. Thomas Smith, of New York city, a former member.

UNIVERSITY EXTENSION.

A meeting of the committee of the university extension lecture course was held at the home of Mrs. E. C. Lambert Saturday evening, and after a full discussion it was decided to arrange for a course of twelve numbers, with six lectures on sociology and six on literature. The committee is in correspondence with several lecturers and more definite announcement will be made soon.

BOARD MEETING.

The members of the kindergarten board will meet Monday afternoon at the library building at 3 o'clock. All members are earnestly requested to be present.

$30 TO COLORADO and RETURN Via Chicago, Union Pacific & North1 Western Line. Chicago to Denver, Colorado Springs and Pueblo, daily throughout the summer. Correspondingly low rates from all points east. Only one night to Denver from Chicago. Two fast train daily. A. H. Waggene, 22 Fifth Ave., Chicago, Ill.

JOHN MITCHELL GOES TO EUROPE.

New ork, June 11.—John Mitchell, president of the United Mine workers, sailed for Europe to day to study labor conditions.

SHOT BY LITTLE DAUGHTER.

Norton, Kan., June 11.—A. C. Jenkins, while beating his wife to day, was shot dead by his 11-year-old daughter. Jenkins was insane.

FAIR DEBT.

St. Louis, June 11.—It is stated tonight that while the world's fair management is ready and willing to make the first payment on the government loan as soon as it is due, it has been ascertained that to make it on the date named by the law, June 15, will be a physical impossibility. The reason given is not because the money will not be in the exposition treasury, but because it will be impossible until some time later to know just what collections for the last day are and what the government's share amounts to.

THE DEATH RECORD.

BRUNK.

Word was received late Saturday evening of the death of Thomas Brunk at his home near Franklin. He was about 77 years of age and for many years had been a respected citizen of his community.

An obituary notice will appear later.

It is not so much what a girls says, as how she looks, that counts with the masculines.

Sparking.

Mile after mile they sped along alone under the witching moonlight, yet speaking only the merest commonplaces.

It was becoming intolerable.

"Is there a sparker with this machine?" the maiden asked at last, looking up at him soulfully.—Puck.

Mined.

The Russian admiral quivered with excitement as he raised his glass and stared at the distant Japanese fleet.

"Mine!" he triumphantly hissed.

And just then the mine lifted his battleship high in air and let it drop to the sandy bottom far below.—Cleveland Plain Dealer.

False Premises.

"And what was the thread of his argument?" asks the citizen who had not attended the political meeting.

"Thread of it?" says the disgruntled partisan. "There wasn't any thread to it. It was all yarn."

A Gulf.

Willie—Pa, what is the difference between a talk and a conversation?

Stunson — All the difference in the world, my boy. Your mother converses with strangers, but she talks to me.—Life.

In Time.

He—Why has he put her picture in his watch?

She—Because he thinks she will love him in time.—Yonkers Herald.

A Jealous Suspicion.

"England pensions her authors."

"Well, that's wise. Pensions, you know, make authors get lazy and quit writing."—Indianapolis Journal.

The Why.

"Why is it called a stag party?"

"Because the guests are expected to take so many horns."—Houston Post.

Tennis.

She was a novice at the game
And he an ardent teacher.
Then mischief Cupid slyly came
To tempt the lovely creature.

"Oh, Jack, don't bother more with me—
I fear I'm far too stupid."
And on the court in heartless glee
Chuckled triumphant Cupid.

"Success were certain, Mabel, dear,
If we shared our joys and troubles."
What Mabel said I failed to hear.
They've entered in the doubles.
—Clinton Platt in Lippincott's Magazine.

Read The Journal; 10c a week.

Light Weight Clothing For Comfort During the Coming Hot Days

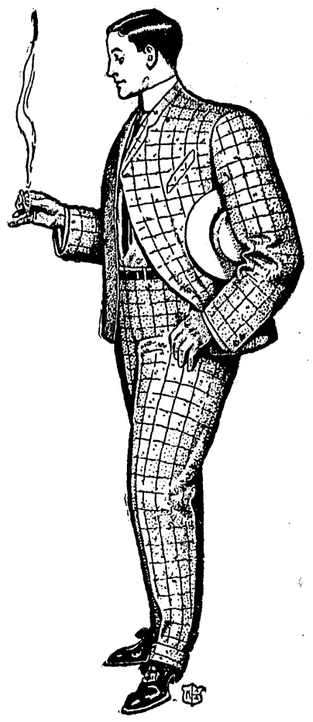

We are ready to supply those men who like to make choice early, with the smartest looking Summer Suits—coats and trousers—ever seen hereabouts. We have a number of attractive styles in a big variety of tropical-weight fabrics, handsomely tailored and finished and well worth a third more than we ask. Among the assortment will be found the famous

R. & W. FINE CLOTHING

which is unmatchable for style, quality, workmanship and fit. The severest test of good workmanship comes in the light-weight goods. Unless a suit is properly tailored, it will soon look bedraggled and shapeless. But that won't happen with a suit bought here—the tailor work is too skillfully executed for that to happen.

Stylish Outing Suits, made of wool-crashes, homespuns, flannels and other light-weight fabrics in light and medium color effects; coats half lined or skeleton lined; trousers have belt loops and permanent turn-ups. Prices range from

$6.50 to $15.00

Men's Straw Hats and Fine Furnishings

It's time for a new straw. Here you can see every new style and shape, and make a choice of a nobby split or sennit straw hat, at $1.00 to $3.00.

Light-weight Balbriggan, gauze and lisle Underwear in great assortment; the comfortable and perfect fitting kind that wears well. Prices range from 50c up.

SEEBERGER & BRO.

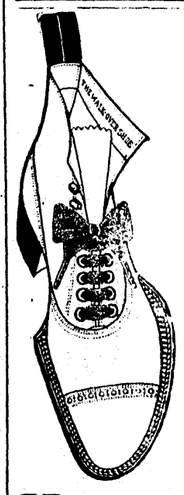

The Question of Cool Summer Footwear

If you will trust your feet with us for only a few minutes we will be good to them. We have some very choice new styles in shoes, high or low cut, that possibly might meet your fancy.

Low Cuts for Summer

The proper thing for summer wear is a nice low cut. No binding or extra warmth about the ankles. We have a few pets that are worth your attention. They have been selected with great care. Our prices range from $2 to $5, all leathers and styles.

The home of the Walkovers.
Dr. Reed's Cushion Shoes.

Hopper & Son. South Side Shoe Men

Silk Gloves in all colors, guaranteed finger tips

French Voiles, $1.00 and $1.25 values in black, brown, blue, champaign and cream white, this week, 75c.

Boxbay Silks for linings, wear guaranteed 19-inch 55c 27-inch 75c

All the new things in Handbags and Purses

GET A BOOK—
And Get it Filled With
MONTGOMERY & DEPPE'S
GOLD TRADING STAMPS

You Want Stamps
We Want You to Have Them

And in giving the stamps we want you to realize that you are getting the best. Stamps that are worth what they claim to be; stamps that are legal tender for anything in this store—Dress Goods, Silks, Muslins, Prints, Suits, Waists, Skirts, Hosiery, Underwear—for anything and everything in Dry Goods.

MONTGOMERY & DEPPE
Jacksonville, Illinois

Agts. ROYAL WORCESTER and CRESCO CORSETS . .

Extra values in Muslin Gowns Ladies' 35c Men's 39c

12-yd silk shirt waist patterns reduced to $10.00

36-in taffeta silk black, 89c

15-yd silk shirt waist patterns reduced to $9.00

36-in black silk, peau de soie 89c

Silk and cotton shirt waist suits reduced in price

Save money and secure satisfaction with one of the Trade Palace $5.00 skirts